IN THE FALL
IN THE WINTER
IN THE SPRING

Talisman

1947

WESTERN KENTUCKY STATE

ALLEN COUNTY PUBLIC LIBRARY
3 1833 06647 7420

GC
976.902
B68WKU,
1947

ALLEN COUNTY PUBLIC LIBRARY
3 1833 06647 7420

GC
976.902
B68WKU,
1947

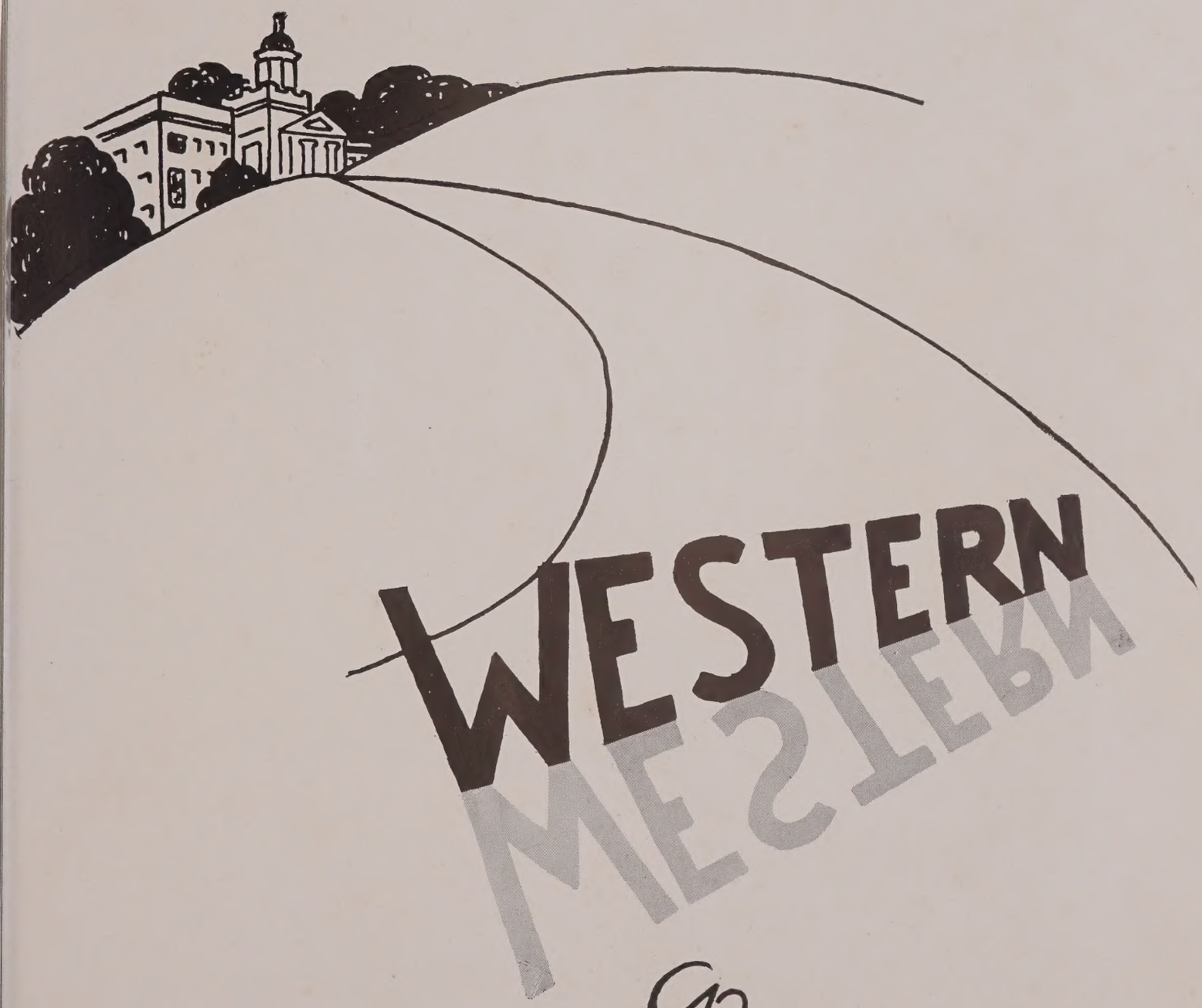

The Talisman

1947

BOWLING GREEN, KENTUCKY

MAURINE MORGAN, Editor

JEANNE ALLEN, Business Manager

J. R. WHITMER, Sponsor

Foreword

Because we think the important and interesting and stimulating days spent at Western will continue to be an inspiration and because there is, too, the satisfaction of understanding what has been happening in and to our lives, we present to you the 1947 Talisman.

Contents

DEDICATION
CAMPUS SCENES
ADMINISTRATION
FEATURES
CLASSES
ATHLETICS
MILITARY
CLUBS
PUBLICATIONS
ACTIVITIES
CARDINAL

#320

Dedication

"I have felt a presence that disturbs me with the joy of elevated thoughts."

Because the challenge and stimulation to achieve was made greater through their scholarship and because our association with them aroused within us character and effort, we dedicate this Talisman to the SCHOLARSHIP of those students of Western whose example through the years has set the standards for the student body.

Western's Honor

Then

And

1924 1947

BELLE POTTER

Since graduation from Western Miss Potter has been teaching at Bowling Green Senior High School, Bowling Green, Kentucky, where she is Dean of Women and head of the English Department.

1926 1947

MRS. OLIN ROSENBAUM
(nee Annie Vanzant)

After graduation from Western Mrs. Rosenbaum was a high school teacher for five years. Since that time she has been occupied as a housewife.

1925 1947

FRANCES RICHARDS

Since June, 1925, Miss Richards has been teaching in the English Department of Western Kentucky State Teachers' College. In 1930 Miss Richards received the Master of Arts Degree from Indiana University.

Each of these graduates had the high class. We present them to you as they they are today. We honor them for the have become — teachers, housewives,

Graduates 1924-1946

Now

1928 1947

MRS. JESSE THOMAS
(nee Charlene Roemer)

The two years following her graduation from Western Mrs. Thomas spent as director of girls' physical education at a high school in Ocala, Florida. From 1930-1936 she was in the Physical Education Department at Western. In August, 1936, she married Mr. Thomas.

From 1936-1941 Mr. and Mrs. Thomas lived in Baton Rouge where Mr. Thomas was in the Physical Education Department of Louisiana State University and where Mrs. Thomas did graduate study. In 1941 Mr. Thomas went into the United States Army. In 1946 Mr. and Mrs. Thomas moved to Bowling Green, Kentucky, where Mr. Thomas is Head Football Coach at Western. Mr. and Mrs. Thomas have three children.

est scholastic standing in his graduating were when enrolled in Western and as scholars they were and for what they doctors, mothers, and scientists.

1927 1947

MRS. JOHN K. BREAST
(nee Louise Cherry)

In 1927 Mrs. Breast went to Shelbyville, Tennessee, to install a commercial department in the high school there. Since then she has spent thirteen years as a teacher of English and Commerce in addition to four years in a business office.

Mrs. Breast has two sons.

1929 1947

ANNA MAJORS

From 1929 to 1931 Miss Majors taught in the Training School of Western Kentucky State College. In 1932 she received the Master of Arts Degree from the University of Michigan. During the years 1932-1934 she continued to do graduate work at the University of Michigan.

In 1934 Miss Majors was employed by the United States Civil Service Commission. She has continued in this work and at present holds the title of Examiner, Test Development Section, Examining and Personnel Utilization Division.

Western's Honor

1924

1930 1947

FRANKLIN PIERCE HAYS

Mr. Hays graduated from Harvard Law School in 1934. From 1934 to 1937 he was Assistant Professor of Law at the School of Law, University of Louisville. He has practiced law in Louisville since 1937 and at the present time is a partner in the law firm of Skaggs, Hays and Fahey.

1932 1947

SARA ELIZABETH TYLER

Miss Tyler received the Master of Arts Degree from George Peabody College for Teachers in 1945. From 1933 to 1938 she was reference assistant in the library of Western Kentucky State Teachers' College, and from 1938 until the present she has been head of the periodical room.

Miss Tyler is a member of Kappa Delta Pi and Pi Gamma Mu.

1931 1947

BASIL CHAMBRUS COLE

Mr. Cole received the Master of Science Degree from the University of Kentucky in 1932 and the Doctor of Philosophy Degree from Iowa State College in 1938. He was a member of the faculty of Western Kentucky State Teachers' College from 1932 to 1945. At present Mr. Cole is Technical Director and Head of Product Department, The Seven-Up Company, St. Louis, Missouri.

Mr. Cole is a member of Alpha Zeta and Sigma Xi fraternities. He is a member of the Missouri and the National Institutes of Food Technologists.

1933 1947

MRS. WARREN ROLEY
(nee Edith Louise Welch)

After graduating from Western in 1933 Miss Welch taught in Barren County high schools for four years and for a half year in Greensburg High School. At this time she became ill and retired from active life.

In 1943 Mrs. Roley went to St. Louis, Missouri, and took a course in Radio Mechanics. She then taught this subject to students in the Army Air Forces radio school at Scott Field, Illinois. In 1945 she became a Control Operator at a commercial radio station in Columbia, South Carolina. There she married Warren Roley of Camas, Washington. She, Mr. Roley, and their infant son are now living in Camas.

Graduates

1946

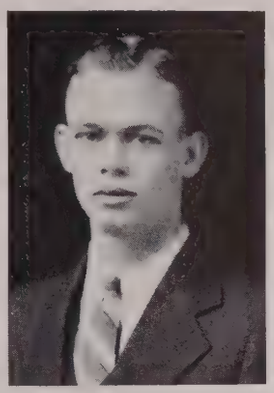

1935 1947

MILTON A. JONES

In 1938 Mr. Jones received the LL.B. Degree from Harvard Law School at Cambridge, Massachusetts. He is a member of the Kentucky Bar and has been admitted to practice before the Supreme Court of the United States.

After being employed as an attorney of the United States Department of Agriculture, he became affiliated with the Federal Bureau of Investigation as a Special Agent on February 6, 1939. He is now stationed in Washington, D. C., as a member of the FBI Headquarters staff.

1937 1947

JOSEPHINE MIDDLETON

Miss Middleton received the Master of Arts Degree from Peabody College, Nashville, Tennessee, in 1942. She is now in the Art Department of Stephen F. Austin College, Nacogdoches, Texas.

1934 1947

JOHN B. THOMAS, JR.

From 1935-1943 Mr. Thomas was an English teacher in Louisville high schools. In 1940 he received his Master of Arts Degree in English from Indiana University. He has done part-time college teaching at the Indiana University Extension Center at Jeffersonville, Indiana, and at George Washington University, Washington, D. C.

Mr. Thomas entered the United States Navy in July, 1943, and is still in the service. He holds the rank of lieutenant. He and Mrs. Thomas, the former Rena Belle Angle (Western, 1935), have been living in Washington, D. C., for the past two years.

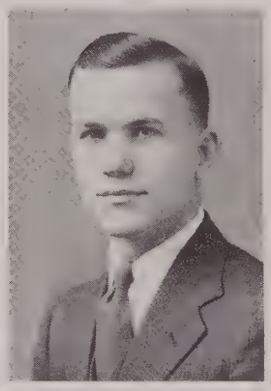

1936 1947

ROBERT E. SCHELL

In June, 1940, Mr. Schell graduated from Vanderbilt University Medical School, Nashville, Tennessee, with a Doctor of Medicine Degree. During 1940 and 1941 Dr. Schell was an interne at Vanderbilt University Hospital and was then appointed to the Resident Staff in Pediatrics. In July, 1941, he started active duty with the Army Medical Corps doing chest and communicable disease work at hospitals in Denver, Colorado; Nashville, Tennessee; and Ashville, North Carolina. In November, 1946, he was separated as a Major:

At present Dr. Schell is Director of the Medical Service at the Veteran's Administration's General Hospital, Swannanoa, North Carolina.

Western's Honor 1924

1938 1947

MRS. JOHN NEWTON SMITH
(nee Eleanor Pearce)

In 1940 Mrs. Smith received the Bachelor of Arts Degree in Library Science from the University of North Carolina. She was employed for the next year in the Library School there.

In 1941 Mrs. Smith married Lieutenant John Newton Smith and spent the next three years as an army wife moving from camp to camp. In 1944 Lt. Smith went overseas, and Mrs. Smith became a cataloguer in the Columbia University library. Upon his return in January, 1946, they went to Chapel Hill, North Carolina, where Mrs. Smith worked in the library. Later in the year after a training period in Washington, D. C., Mr. Smith was assigned to Mexico City as Third Secretary of Embassy, and Mrs. Smith accompanied him.

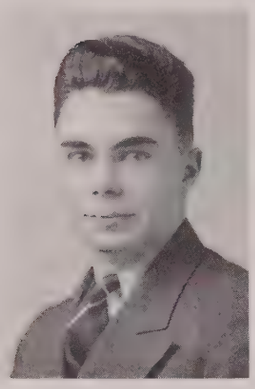

1940 1947

WILLIAM PROCTOR EUBANK

Mr. Eubank received the Doctor of Medicine Degree from the University of Louisville in 1943. He became a member of Alpha Omega Alpha, honorary scholastic medical fraternity, and Phi Kappa Phi, honor society. The next year he spent in a rotating internship at Louisville General Hospital. The year 1944-1945 brought him the Assistant Presidency in Obstetrics and Genecology at Louisville General Hospital, and the following year he attained full presidency.

On March 1, 1946, Mr. Eubank went on active duty as a first lieutenant in the Medical Corps of the United States Army. He is stationed at Regional Hospital, Ft. McClellan, Alabama, where he is Chief of Officers' and Women's Section of Surgical Service.

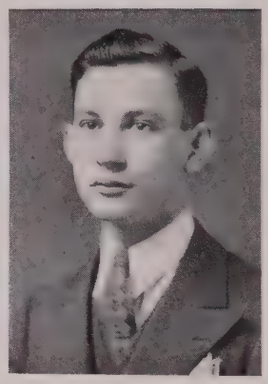

1939 1947

JEWELL J. KAHN

In 1941 Mr. Kahn was employed by Joseph E. Seagram and Sons Incorporated, Louisville, Kentucky, and he has been with that company since that time. He is now the Production Manager of their plant at St. Francis, Kentucky.

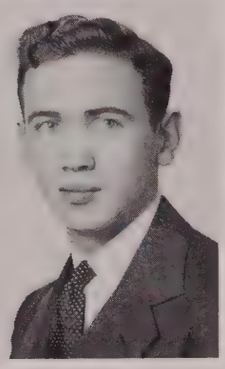

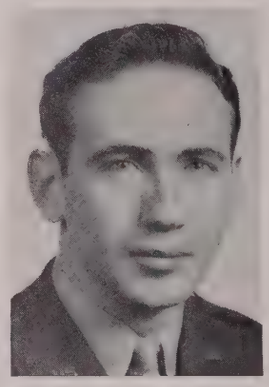

1941 1947

RICHARD FINLEY GRISE

Mr. Grise received his Doctor of Medicine Degree from Vanderbilt University, 1944. The following nine months he served as an interne in surgery at the University of Virginia Hospital and for nine additional months he served there as Assistant-Resident in Surgery.

In May, 1946, Mr. Grise was inducted into the United States Army and assigned to the Army Air Forces. He served at Keesler Field for one month. From June to December, 1946, he was Chief of Surgical Service at the Station Hospital, Westover Field, Massachusetts. Since then he has been Chief Surgeon of the Station Hospital with the 1391st Army Air Force Base Unit on Teceria Island, Azores.

Graduates

1946

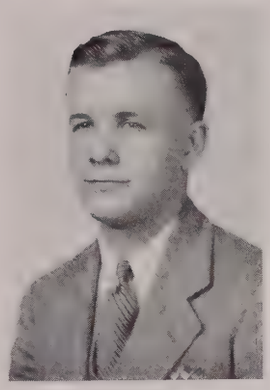
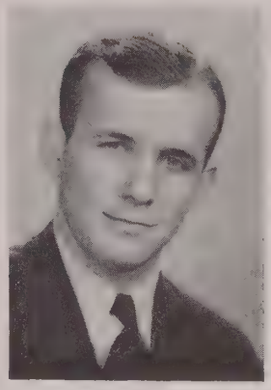

1943 1947

WILFORD SCHELL

In March, 1946, Mr. Schell was graduated from the Vanderbilt University School of Medicine, Nashville, Tennessee, with the degree of Doctor of Medicine. He is a member of Alpha Omega Alpha, the national honorary medical fraternity.

Dr. Schell is now serving as an intern in surgery at Vanderbilt University Hospital.

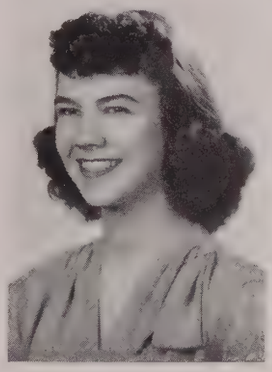
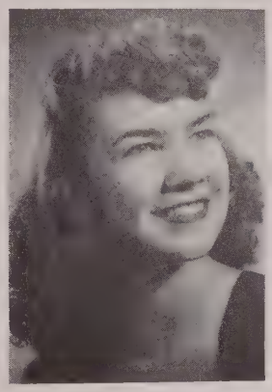

1945 1947

MARY VIRGINIA HENDRICK

Since 1945 Miss Hendrick has been an assistant in chemistry at Ohio State University, Columbus, Ohio, and has been working on her Masters Degree. Since January 1, 1947, she has held the title of Special Assistant of the general or freshman chemistry staff.

1942 1947

JEAN KEITH

In December 1942 Mr. Keith entered Midshipman's School at Northwestern University beginning a term in the Navy that ended April 16, 1946.

Mr. Keith is now working on his Master's Degree in American History at Johns Hopkins University.

1944 1947

MRS. CHARLES E. FELIX
(nee Fannie Edmonson)

From 1944 to 1946 Miss Edmonson taught in Wisner School, Pontiac, Michigan. In April, 1946, Miss Edmonson married Charles E. Felix. She is now teaching in the Richardsville High School, Warren County, Kentucky, while her husband is attending the Bowling Green Business University, Bowling Green, Kentucky.

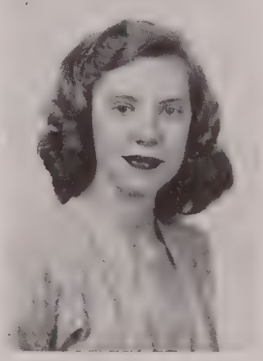

1946 1947

MARTHA SAM SHERRILL

Miss Sherrill holds the position of fifth grade teacher at Takoma Park Elementary School, Takoma Park, Maryland.

Highest Scholastic Standing

Awarded Trustees Scholarship Medal

awarded

ROBINSON MEDAL

1946

ROBERT PROCTOR

Glasgow, Ky.

Medals awarded by Regents of Ogden College to students of Western Kentucky State Teachers College

Robinson Medal for best declamation

Mary Jo Hendricks	1928
E. Kelley Thompson	1929
Delbert Earl Wagoner	1930
Joseph R. Lafferty	1931
W. Hayes Wiggins	1932
Hoyt Parsley	1933
Norris Brooks Vincent	1934
Albert W. Mitchell	1935
J. C. Cantrell	1936
Warren B. Miller	1937
Zack Hill	1938
Paul F. Rutledge	1939
Frank A. Bechtel	1940
Ervin I. Baer	1941
Tom Calvin Venable	1942
Charles Loudermilk, Jr.	1943
Robert Dixon Fox	1944

Ogden Medal for the best original oration

O. M. Schultz	1928
Franklin Pierce Hays	1929
Lawrence Cleo Roberts	1930
Herbert Foster	1931
E. Kelley Thompson	1932
Roma A. Demumbrum	1933
Delbert Earl Wagoner	1934
Norris Brooks Vincent	1935
Nicholas Knight	1936
J. C. Cantrell	1937
Peter Trimton	1938
Homer E. Losey	1939
Lester Helm Spalding	1940
William Russell, Jr.	1941
Nolan M. Fallahay	1942
George Riggs	1943
Harold D. Vaughn	1944

Western's Honor Roll — Fall, 1946

Those whose grades were average "A" are the following:

Dorothy Agnew, Jean Allen, Keith Augenstein, Philip Edward Binzil, Jr., William B. Birdwell, Neal Calhoun, Mozelle Carter, Jesse C. Crowe, H. Earl Evans, C. L. Francis, Ruby Woodis Graham, Barrett T. Green, William Edward Hamilton, LaVerne Pearce Hatcher, Frances Elaine Jones, John W. Martin, James L. Nash, Jr., Mrs. John E. Nolan, Martha Pollard, Rachel Richards, Grover C. Salyer, Elvin M. Sanders, Milburn M. Shelton, Robert C. Snyder, Tom C. Venable, Wilbur Wade, Mary Alice Weller, Stanley Weinreb, Charles L. Sheeler, Ruric E. Wheeler, R. L. Wilson, and Virginia Wright.

Those students with an average of "B" were as follows:

Margie Acree, Norma Jean Adcock, Helen Ruth Agnew, Doris Alexander, Hugh G. Allen, Ralph W. Allen, Julia Frances Anthony, Frances Arbogast, Glen Armstrong, Dallas Arnold, Marion E. Arnold, Marie Aaterburn, Robert L. Aspley, William D. Atkinson, Hugh Mason Ayer, Eleanor Moore Babb, Sebert F. Bailey, George Wilbur Baird, Carrol W. Barnard, Carlisle B. Barnes. Jr., Richard C. Bartlett, Marian Baskett, June Baxter, John R. Beatty, Anita Beiler, Edith Johanna Beiler, Claude A. Bell, Cosette Birdwell. Mrs. Louise Bishop, Charles Wayne Black, Jr., Ethell Moore Blackford, Jr., Doris Blewett, George B. Boston, Howard Bowman, Carlie Bowmer, Franklin Boyer, Buster F. Brown, Christabel Brown, Dewey R. Brown, Floyd M. Brown, Mrs. Paulette Brown, Wade Brown, William D. Brown, Charles Rogers Bryant.

Walter Hugh Bunnell, Jr., Henry O'Bryan Burch, Beatrice R. Burgess, Carroll A. Burke, William Ralph Bushong, William Cecil Butler, Sam Jordan Cabell, Martine Calhoun, William Joseph Callison, James E. Calloway, Betty Campbell, Dalton L. Canary, William Clyde Carloss, Mary Hart Coleman, Sam Cooke, Jr., Roy G. Cooksey, Jr., Sam P. Cooper, Robert L. Coppersmith, Jo Anne Cottrell, Churchill H. Cox, Basil E. Craddock, Martha Crady, Joseph Gerald Craycroft, William Francis Craycroft, Herbert M. Cullen, DeVon Cunningham, Ralph L. Curry, Joy Day Davis, Mrs. Lillian Davis, Royce E. Dawson, Beverly Day, Hugh H. Deaton, William C. Dennison, Laura Virginia DeWalt, Bert Bailey Dillihay, Raymond James Doherty, Garland V. Dodd, Dero G. Downing, George William Downing, Iona Duke, Charles William Eades, Mary Phil Egerton, Maxwell B. Elkin, Floyd H. Ellis, Aubrey L. Embry, Verne V. Eskridge, Aubry B. Everley, Mary Dean Feltner, Josephine Fish, James C. Fisher, John G. Fisher, W. B. Fisher, Jr., Betty John Ford, Jennie Frances Foster, Leroy E. Fritz, Lloyd G. Fritz, Maurice C. Futrell.

Paul Ellis Garrett, Paul Thomas Garrettm, Jr., Dee Gibson, Jr., Nancy Ann Good, Richard T. Gordon, Jr., John D. Graham, Ray Graham, Shirley Nelle Graham, Joan Graven, Cecil Huge Greenwell, Jr., William O. Greer, James W. Grise, Calvin T. Grubb, Thomas A. Grubbs, Jr., Ruth Marie Guthrie, Leona M. Guy, Jennie Haddix, Janet Hales, Lilburn Hall, Joseph Hampton, Darrel Curtis, William R. Hanks, Alice Harping, Gloria Harris, Harold Harris, Layton F. Harris, William B. Hatchett, Mrs. Ardella Head, Joyce Heard, James P. Helm, Mary Ruth Henry, William Herman, Barnie A. Higgs, Jr., Toby Hightower, Mimi Hildebrand, Frances Jean Hodges, Helen Hines, Donald F. Hoebeke, Robert Roy Hoefle, Charles Trigg Hoover, Claude Hooper, Jr., Dorothy Horstmann, Mary Lucy House.

Buena Howard, David Phelps Hughes, Sue Tempest Hume, Virginia Lee Hundley, Charles Hussey, Dorothy Hyde, Russell C. Hyde, Ronald L. Iler, Geraldine Isaacs, Jacquetta Jackman, Lester Jackson, Martha B. Jackson, Sarah Louise Jackson, Basil James, Judson Jenkins, June Jenkins, Ruth Neal Johns, William D. Johns, Helen Sue Johnson, James A. Johnson, Teddy Lou Johnson, William C. Joiner, Marion J. Jones, Ruthann Jones, Sarah Sue Jones, Sue Jones, Sara Katherine Joyce, Mary Ann Keen, Roy K. Keith, Zola M. Keith, Carolyn Kimbler, Charles Lester Kimbler, Eloise Kindrick, Taz W. Kinney. John C. Korb, Ida Christiana Kummer, Mary Evelyn Lacy, William E. Lacy, Betty Langley, Robert H. Lay, James Andrew Lee, Harold L. Lee, John Likins, Shirley Lee Litton, Betty Jo Lloyd, Robert L. Lockett, Gloria Anne Cotton Logan, Ann Johnson Loomis.

Charles A. Loudermilk, Jr., Bryan T. Lowe, Warren H. McCaulley, Betty McClellan, Joanne McCord, Lowell Austin McCubbin, William J. McDaniel, James R. McGown, Juanita McIntosh, J. C. McKinney, Jr., Alberta Mabry, Bernard W. Mansfield, Charles P. Mansfield, Henry Neal Markham, William Harold Matthews, Hubert Mattingly, Malburn R. Mayfield, Amelia Meador, Alice Meyer, Helen Midkiff, Noble H. Midkiff, John R. Miller, Kenneth Miller, Edgar M. Minor, Juanita Moore, Miles L. Moore, Ray W. Moore.

Francis D. Montgomery, Joe Morris, Walter R. Morris, Martha Jane Morrison, Ola Ray Murphy, Lela Mae Napier, Emma Jean Naron, William H. Neal, Jr., John E. Nolan, James C. O'Hara, Aaron F. Overfelt, William R. Owen, John R. Owens, William B. Paine, Ann Patterson, Jeanne Payne, Charles K. Pentecost, Laura Jeanne Perkins, Mary Jane Peters, Virginia Plank, Anne Porter, Jennie Louise Porter, R. B. Porter, Wesley Hugh Porter, Henry J. Potter, Jr., Hall B. Potts, Marie Powell, Matilda Ann Price, Robin Rhea Pride, Martha Ann Priest, Nancy Ruth Pritchett.

Robert L. Proctor, Walter Pudlow, Elwanda Lee Ragland, Romalee Ranson, Betty Ray, Clyde M. Raymer, Chester C. Redmond, Robert M. Reed, Mrs. Fae Reynolds, Harold Dwight Ricketts, Josephine Rigsby, John Edward Robertson, Edward E. Rodgers, Charles Steve Roemer, Jr., Duncan E. Rose, Sarah Anne Rose, Rebecca Jean Ross, J. V. Rosser, Ivan L. Russell, George A. Sadler, Thomas Sallengs, William H. Sanders, Sara Scates, William Paul Schultz, Martha Pearl Scott, Roy L. Scaborne, William B. Shaver, Violet Lureen Shields, Dorothy Shifley, Lenwood Shirrell, Imogene Simpson, Kenneth Sinclair.

Harvey T. Skaggs, Minnie Catherine Skaggs, Violet Rhea Skaggs, R. L. Sleamaker, Cooper R. Smith, Jr., Dolores Marie Smith, James Thomas Smith, Marion Smith, Mrs. Thomas Smith, Nell Carter Smith, Sue R. Smith, Thomas E. Smith, Sanford Solomon, Woodson W. Sosh, Carrie South, C. Jean Southwood, Tommy Spain, Thomas Spaulding, Marion O. Spears, John Ford Standard, Jr., Judy Stevens, Martha Gibson Stevens, Marjorie Stinnett, Francis R. Stokes, Martha Strawn, James H. Stuteville, Ben Frank Summers, Virgil K. Sutherland, Marelle Swindle, Lois Tabor, N. H. Talley, Jr., Arthur Elonzo Taylor, James D. Taylor, Norma Virginia Taylor, Doris Elaine Terry, Charles Edward Thessen, Jr., Mary Frances Thomas, Mary Jo Thomas, Jasper Thompson, Lynn Dalton Thompson, Kenneth B. Thread, Paul Tillman, Grover C. Trail, Jr., James D. Tuggle, Jim C. Vaden, Marie Vance, Richard Smith Vaughn.

George Thomas Wade, Nina Waller, May Jane Walls, William G. Watson, Diana Weatherford, Marion Elaine Webster, James W. Wedding, Carol Glenn Wells, George M. Wells, Lois Faye Wesley, Thural Eugene West, Wallace Eugene Whalin, Jesse Moore White, Stella Mae White, William Baylor, Wilder, Hope Wilkey, Jo Jo Williams, Margaret Kate Williams, Emily Hancock Wilson, Frances Alvne Wilson, George W. Wilson, Jr., Joseph W. Wilson, Lively Miller Wilson, Samuel M. Wilson, Jimmie Joyce Wiman, Hubert W. Woodward, John B. Wyatt, Imogene Young, Marilyn Zimmerman.

J. W. Martin
Graduate
Bowling Green,
Kentucky

Frances Elaine Jones
Sophomore
Providence, Kentucky

Rachel Richards
Senior
Franklin, Kentucky

Robert C. Snyder
Graduate
Niota, Tennessee

Charles L. Wheeler
Sophomore
Upton, Kentucky

William B. Birdwell
Senior
Red Boiling Springs,
Tennesseee

Mozelle Carter
Senior
Franklin, Kentucky

Barrett T. Green
Freshman
Providence,
Kentucky

Philip E. Binzel, Jr.
Freshman
Bowling Green,
Kentucky

Jeanne Allen
Senior
Bowling Green,
Kentucky

Milburn Shelton
Freshman
Lewisburg, Kentucky

Grover C. Salyer
Graduate
Salyersville, Kentucky

Mary Alice Weller
Freshman
Samuels, Kentucky

Ruric Wheeler
Senior
Brownsville,
Kentucky

Crawford Crowe
Graduate
Bowling Green,
Kentucky

R. L. Wilson
Freshman
Dyersburg, Tenn.

Neal Calhoun
Special Student
Eddyville, Ky.

Mrs. Laverne Hatcher
Graduate
Morgantown, Kentucky

Dorothy Agnew
Freshman
Owensboro, Kentucky

Tom Venable
Graduate
Bowling Green, Kentucky

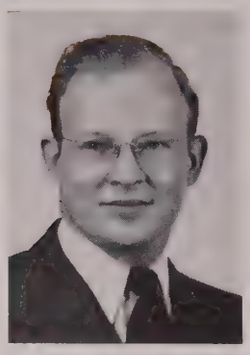

Hugh C. Allen
Hanson, Ky.

Jeanne Allen
Bowling Green, Ky.

Dallas Arnold
Coral Ridge, Ky.

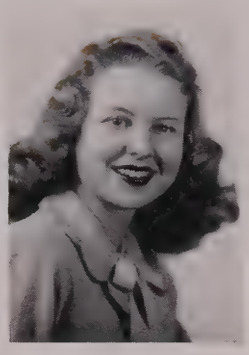

Doris Blewett
Bowling Green, Ky.

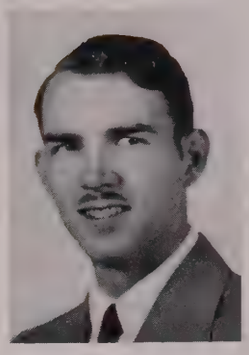

James V. Coleman
Bowling Green, Ky.

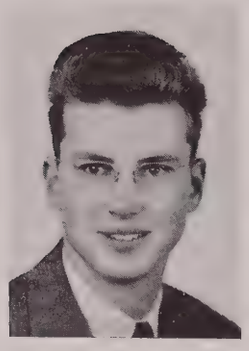

Gordon Wilson
Bowling Green, Ky.

Who's Who

in American Colleges and Universities

1947

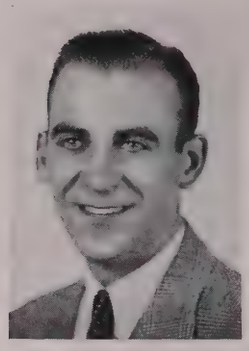

Chalmer P. Embry
Hartford, Ky.

Jo Jo Williams
Bowling Green, Ky.

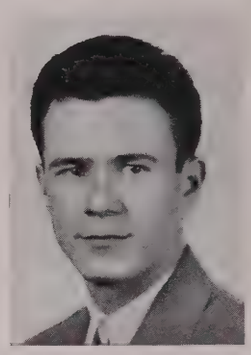

Leroy Fritz
Belleville, Ind.

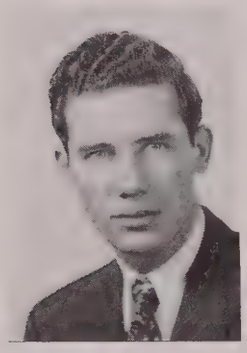

James D. Taylor
Dixon, Ky.

Paul E. Garrett
Bowling Green, Ky.

Martha Stevens
Middlesboro, Ky.

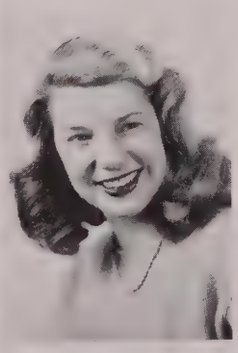

Jeanne Payne
Springfield, Tenn.

Maurine Morgan
Mayfield, Ky.

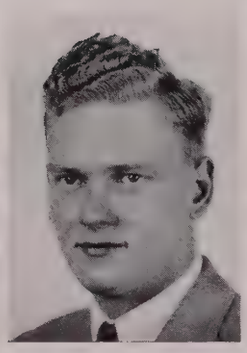

Charles A. Loudermilk, Jr.
Bowling Green, Ky.

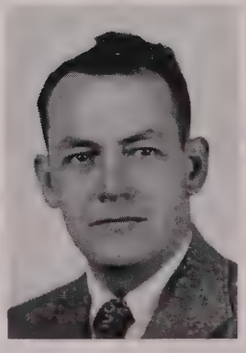

Joseph M. Howard
Paris, Tenn.

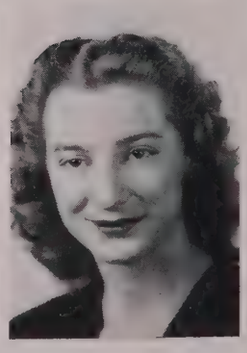

Frances Jeanne Hodges
Sulphur Well, Ky.

High School Valedictorians

FRANCES ELAINE JONES
Sophomore, Providence High School, Providence, Ky., 1945.

VIOLET LUREEN SHIELDS
Freshman, Cromwell High School, Cromwell, Ky., 1946.

MILBURN SHELTON
Freshman, Lewisburg High School, Lewisburg, Ky., 1943.

ELLA COMBS
Freshman, Temple Hill High School, Mt. Herman, Ky., 1946.

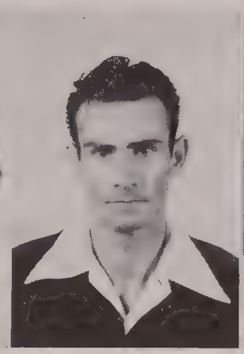

LIVELY WILSON
Sophomore, Bowling Green High School, Bowling Green, Ky., 1944.

FRANCES ANN BOYD
Freshman, Vine Grove High School, Vine Grove, Ky., 1946.

IMOGENE YOUNG
Freshman, Richardsville High School, Richardsville, Ky., 1946.

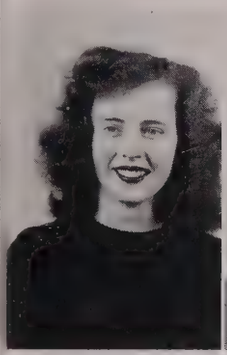

RUTH ETTA MURRAY
Sophomore, Bristow High School, Sunnyside, Ky., 1945.

NANCY ANN GOOD
Freshman, Holmes High School, Covington, Ky., 1946.

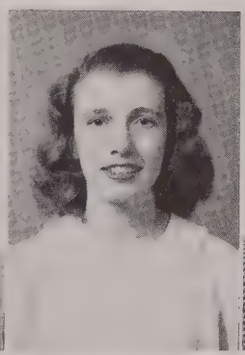

DOROTHY AGNEW
Freshman, Owensboro High School, Owensboro, Ky., 1946.

BUSTER F. BROWN
Freshman, Poole High School, Poole, Ky., 1945.

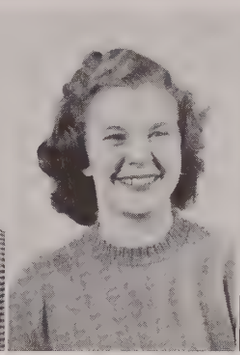

JEANNETTE McCUBBIN
Sophomore, Hall High School, Harlan, Ky., 1946.

TAZZ KINNEY
Sophomore, Benton High School, Benton, Ky., 1943.

BUENA HOWARD
Freshman, Gamaliel High School, Gamaliel, Ky., 1946

JOYCE RAY WHEELER
Brownsville High School, Brownsville, Ky., 1943.

LOIS TABOR
Freshman, Bristow High School, Bristow, Ky.,

BARRETT T. GREEN
Freshman, Providence High School, Providence, Ky., 1943.

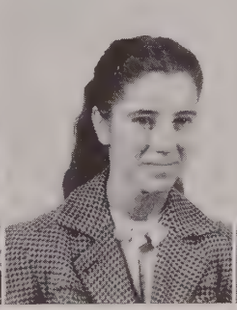

FLOYD DAMON KINSER, JR.
Freshman, Vine Grove High School, Vine Grove, Ky., 1945.

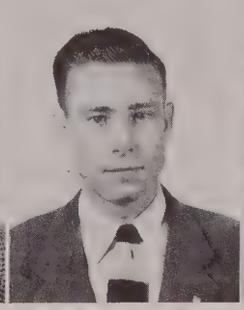

RURIC WHEELER
Senior, Brownsville High School, Brownsville, Ky., 1941.

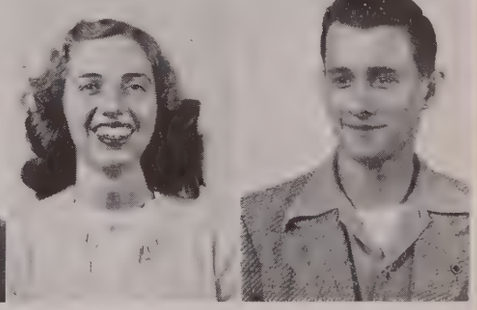

JOAN GRAVEN
Freshman, Federalsburg High School, Federalsburg, Md., 1946.

NINA WALLER
Sophomore, J. M. Atherton High School, Louisville, Ky., 1944.

Now Enrolled In Western

RACHEL RICHARDS
Junior, Barnes High School, Franklin, Ky., 1940.

FORBIS K. JORDAN, JR.
Freshman, Ekron High School, Ekron, Ky., 1946.

MARGIE ACREE
Sophomore, Greensburg High School, Greensburg, Ky., 1945.

H. W. WOODWARD
Mt. Zion High School, Holland, Ky., 1941.

CHARLES TRIGG HOOVER
Freshman, Austin Tracy High School, Barren Co., Ky., 1946.

JUNE BAXTER
Sophomore, Morgantown High School, Morgantown, Ky., 1943.

FRANCES M. ARBOGAST
Special Student, Madisonville High School, Madisonville, Ky., 1938

SYLVIA PROCTOR
Senior, Warren High School, Rockfield, Ky., 1943.

JACK M. PEDIGO
Freshman, Edmonton High School, Edmonton, Ky., 1943.

SARA JOYCE
Sophomore, Milton High School, Milton, Ky., 1945.

ALBERTA MABRY
Sophomore, Cayce High School, Cayce, Ky., 1945.

MRS. ELEANOR BABB
Sophomore, Providence High School, Providence, Ky., 1944

DOROTHY JEAN BROWN
Freshman, Centertown High School, Centertown, Ky., 1946.

MARGARET WILLIAMS
Freshman, College High, Bowling Green, Ky., 1946.

REBECCA ROSS
Sophomore, Drakesboro High School, Drakesboro, Ky., 1945

JOY DAVIS
Freshman, Bowling Green High School, Bowling Green, Ky., 1946.

CARROLL BURKE
Freshman, South Warren High School, Rockfield, Ky., 1946.

HAROLD D. RICKETTS
Freshman, Palmyra High School, Palmyra, Nebr., 1941.

J. D. TAYLOR
Senior, Dixon High School, Dixon, Ky., 1941.

DIANA WEATHERFORD
Freshman, Todd County High School, Elkton, Ky., 1946.

JOE BAXTER
Freshman, Trimble County High School, Bedford, Ky., 1944.

FRANCES JEAN HODGES
Senior, Center High School, Center, Kentucky, 1943.

MALORIA PETTY
Freshman, Hartford High School, Hartford, Kentucky, 1946.

AMELIA MEADOR
Freshman, Breckinridge County High School, Hardinsburg, Ky., 1946.

HELEN AGNEW
Sophomore, Spottsville High School, Beals, Kentucky, 1945.

RALPH CURRY
Junior, Cave City, Ky.

LOIS FAY WESLEY
Freshman, Frederick Fraize High School, Cloverport, Ky., 1945.

The Poets Corner

HOPE

Wandering, ever wandering, with no soul-sought goal in view,
A moment here, a moment there; a pause, a step or two.
Dormant, down among the ruins; blending dust with dust—
Rising, slowly ever within me, falling, willed to fall again, earth-shunned rust; rust rusting rust—

Vaguely, I watched the first star of evening,
Rising 'neath the florid canopy of a lovely, lonely purple cloud, heavily, hovering there;
I gazed, I languidly saw the cloud, I saw but did not care;
I grimly grinned; reflecting, shrank—merging with the shadows I, deeply darkened, seem to share.

Then, along the interminable passage of Time, that seemed to end with me,
A gentle voice floated down—a chiming, rhyming sort of sound—voicing all that was, all that is, and all that is to be;
"Make a wish! There's the evening star: star light, star bright—;" came the silent soul-soft decree;
My spirit groaned—I had no wish; what I was I long had been—in greying, decaying finality.

Yet I arose to brush away the dwindling fragments and the clinging dust;
And walking with a level chin, I drew on my shadow's shadowy trust,
And against my fear of the lengthening leer, of the approaching encroaching dusk,
I mingled my shadow with the growing shadows—surrendered; the clinging loathsome husk.

And the wandering cloud faded, blending with the night;
The evening star was joined by a host to spangle the heavens with light.

Charles A. Loudermilk, Jr.

THE TRAVELER

As I journey on this varying Highway of Life,
Sometimes stretching forth inviting one to travel;
Other times supplying acute bends and rocky surface
And huge hills that I must exert all my strength to climb,
Often when I travel on the Highway thus
I am tempted to halt my journey;
Lay down my troublesome load and rest myself.

But I have heard stories of men like me
Who yielded to that impulse
And who, once off the Highway, were lost in some forlorn forest,
And never could resume their journey.

S. E. Holland.

Commencement Exercises

1946

Features

TALISMAN KING

JOHNNY OLDHAM

TALISMAN QUEEN

MAURINE MORGAN

MARTHA STEVENS

BETTY JO COOK

CAMPUS

JEANNE ALLEN

NANCY MURRAY

FAVORITES

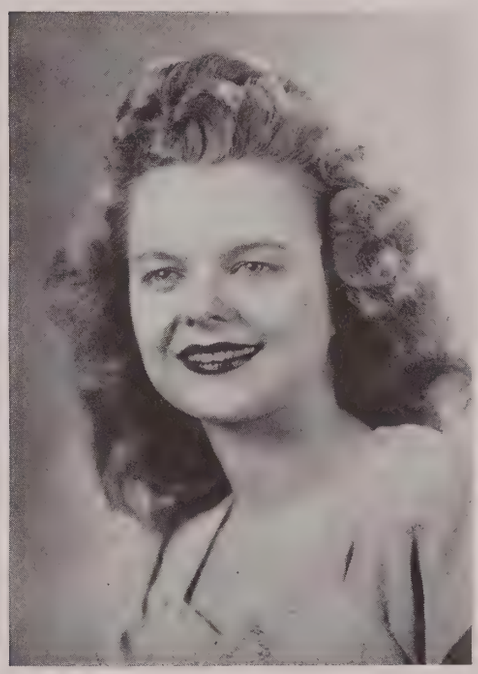

ANNA JO COOK

BETTY TOPMILLER

MILITARY QUEEN

JUDY STEVENS

CLASS

SENIORS

J. D. TAYLOR

MARELLE SWINDLE

JUNIORS

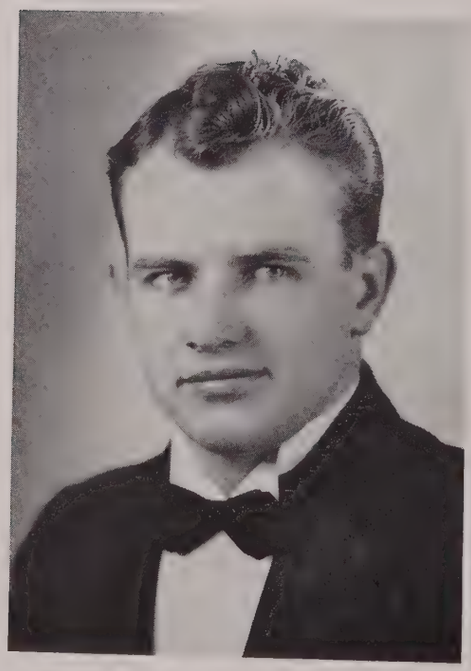

DEE GIBSON

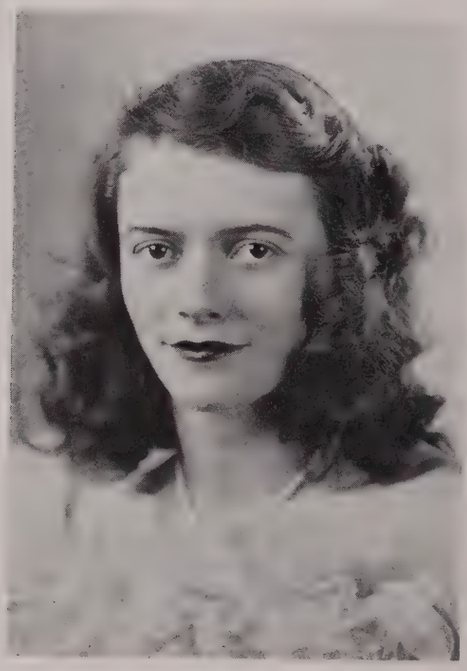

NELDA BOGGESS

REPRESENTATIVES

SOPHOMORES

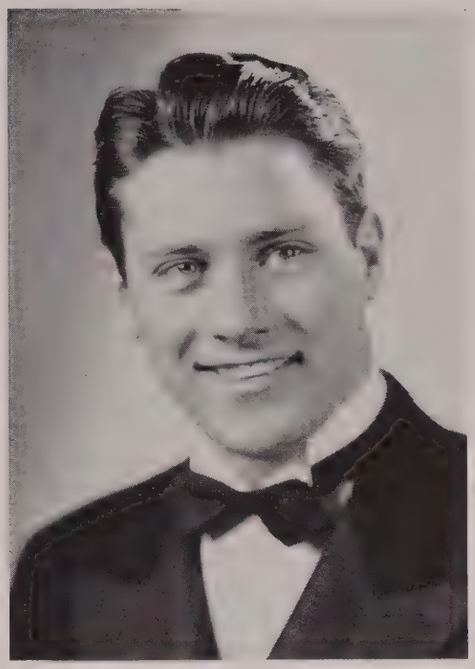

WILSON KIRK

JUDY STEVENS

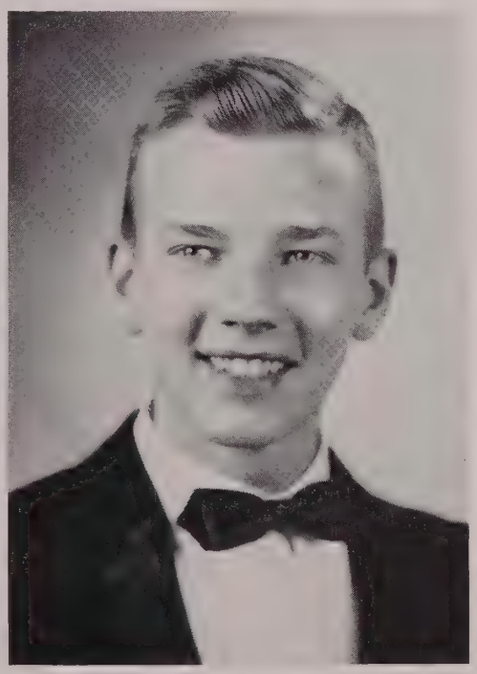

GREGORY COLSON

FRESHMEN

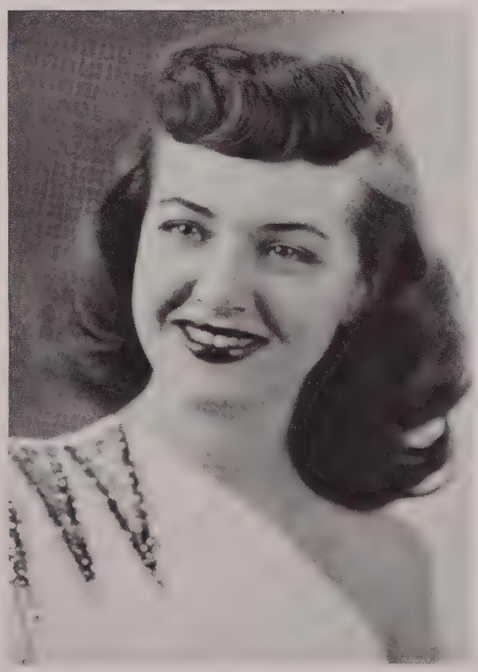

EVA SUE BLANTON

CAMPUS SCENES

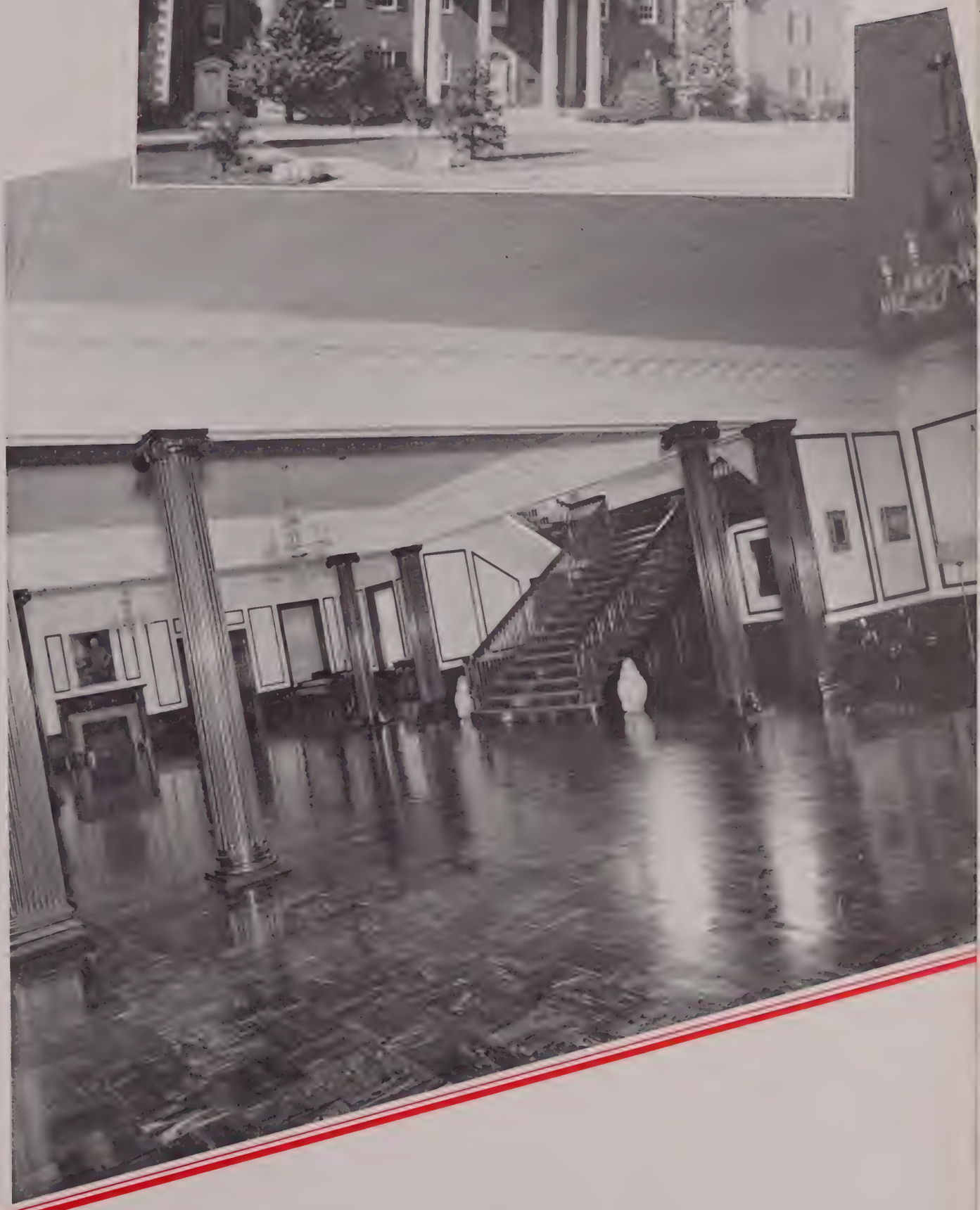

Administration

PAUL L. GARRETT
President

KELLY THOMPSON
Assistant to the President

FINLEY C. GRISE
Dean

E. H. CANON
Registrar

Administrative Staff

Mattie McLean.....Secretary to the President (on leave)
William M. Pearce.....Director of Extension
Florence Schneider.....Bursar
W. J. Craig.....Director of Personnel
Sterrett Cuthbertson.....Curator

Susie West McClanahan.....Social Director
Mrs. D. T. Penick.....Social Director (on leave)
Mrs. John Redman.....Social Director
Roy Seward.....Foundation Office
Will B. Hill.....Field Representative

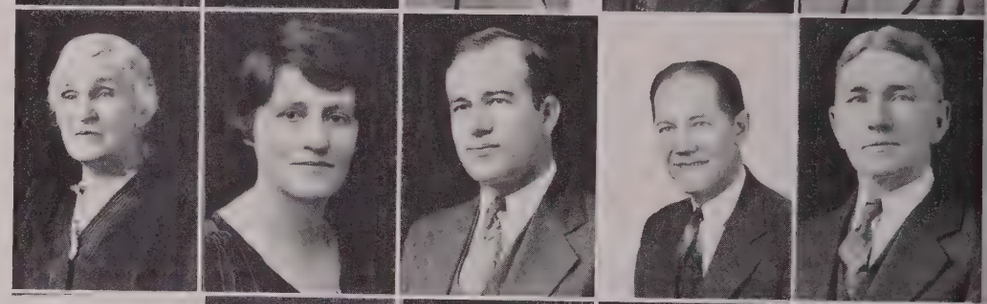

Elizabeth Woods.....Landscape Gardener
Mrs. Mary Moore.....Kentucky Librarian
Rex Myers.....Bookkeeper
James Hall.....Manager of Bookstore
Porter Hines.....Mechanical Engineer

Elizabeth Coombs.....Library Assistant
Lois Dickey.....Stenographer
Lillian Hanley.....Secretary
Etta Runner.....Stenographer
Mrs. James Overby.....Secretary

Mrs. Judson Jenkins.....Library Assistant
Mrs. Louise Hutcheson.....Library Assistant
Sarah Tyler.....Library Assistant
Nettie Harrison.....Library Assistant
Janice Pace.....Library Assistant

Mrs. Ova Brand.....Stenographer
Mrs. Hilda Simpson Hammer.....Secretary
Mrs. Ann Moulder Rigsby.....Secretary
Roberta Moody.....Secretary
Mrs. Gussie Havard.....Assistant Bookkeeper

Lee Kelly.....Physical Education Office
Mrs. Lillian Thompson
Physical Education Office
Carmen Womack.....Secretary (on leave)
Ed Knauer.....Electrician
Aubrey Hoofnel.....Policeman

Heads of Departments

Charles A. Taylor
Agriculture

Ivan Wilson
Art

H. L. Stephens
Biology

C. P. McNally
Chemistry

N. O. Taff
Economics

Lee F. Jones
Industrial Arts

Gordon Wilson
English

Judson R. Griffin
Geography

A. M. Stickles
History

Lotta Day
Home Economics

L. T. Smith
Industrial Arts

Margie Helm
Library Science

H. M. Yarbrough
Mathematics

Col. Richard Agnew
Military Science

Weldon Hart
Music

G. G. Craig
Penmanship

E. B. Stansbury
Physical Education

George V. Page
Physics

M. L. Billings
Psychology

C. H. Jaggers
Director of
Training School

Faculty

Earl A. Moore ..... English
Mary Emma Stith ..... English
Mrs. T. C. Cherry ..... English
Justine Lynn ..... English
Marjorie Clagett ..... French

H. F. McChesney ..... Spanish
Ruth Moore ..... French
Ruth Hines Temple ..... Art
Lisle Sherrill ..... Biology
J. R. Whitmer ..... Biology

Warner Willey ..... Education
Mary I. Cole ..... Education
Bert R. Smith ..... Education
Glenn Dooley ..... Chemistry
Ward C. Sumpter ..... Chemistry

J. H. Poteet ..... History
Gabrielle Robertson ..... History
Ercell Jane Egbert ..... History
Clarence P. Denman ..... History
Frances F. Anderson ..... History

Mrs. Sarah Garris ..... Library Science
Claude E. Rose ..... Music
Mary Chisholm ..... Music
M. E. Schell ..... Mathematics
Hugh Johnson ..... Mathematics

Mrs. Nelle Gooch Travelstead ..... Music
Frances Simmons ..... Economics
Mary E. Marks ..... Geography
P. L. Sandefur ..... Physics

C. A. Loudermilk ..... Agriculture
Wanda Ellis ..... Physical Education
Gladys Perkerson ..... Physical Education

Members

Sybil Stonecipher.....Latin
Frances Richards.....English
Mrs. Jennie F. Upton.....English
Elsie Dotson.....Psychology
Mabel Rudisil.....Education

L. Y. Lancaster.....Biology
E. L. Massie.....Biology
John Redman.....Agriculture
Walter Nalbach.....Industrial Arts
Carl Barnes.....Industrial Arts

Marie Adams.....Home Economics
Nancy Lee Alexander.....Home Economics
Adelyn Stegall.....Home Economics
Major W. C. Lindley.....Military Science
Major W. C. Head, Jr.....Military Science

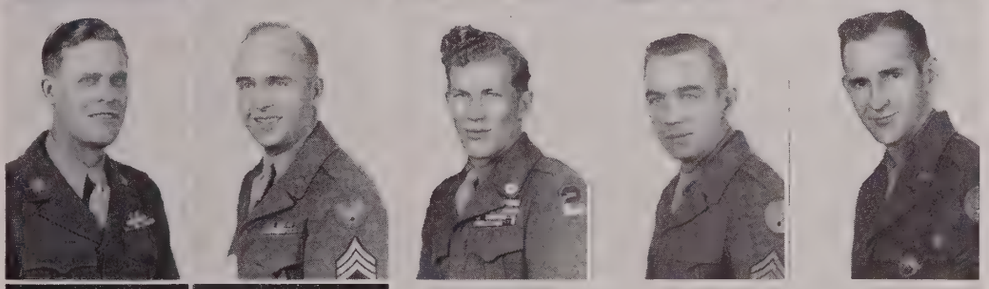

1st Sgt. Harry J. Morton.....Military Science
Master Sgt. Alton Kensey, A/C
Military Science
Pfc. Edward J. McClure, Jr.....Military Science
1st Sgt. W. S. Birdson, A/C.....Military Science
Tech. Sgt. Fred Bryant, A/C....Military Science

Sue Howard.....Mathematics
George Daggit.....Music
Olga L. Eitner.....Music
Richard Sheil.....Music
Hugh Gunderson.....Music

Norris Barbre.....Physics
E. A. Diddle.....Physical Education
Theodore Hornback.....Physical Education

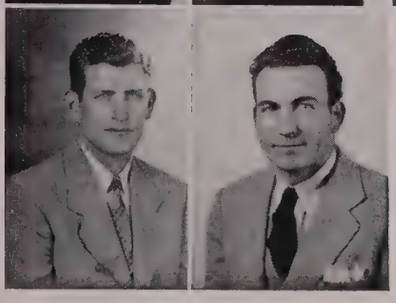

Frank Griffin.....Physical Education
Jesse Thomas.....Physical Education

FACULTY off GUARD

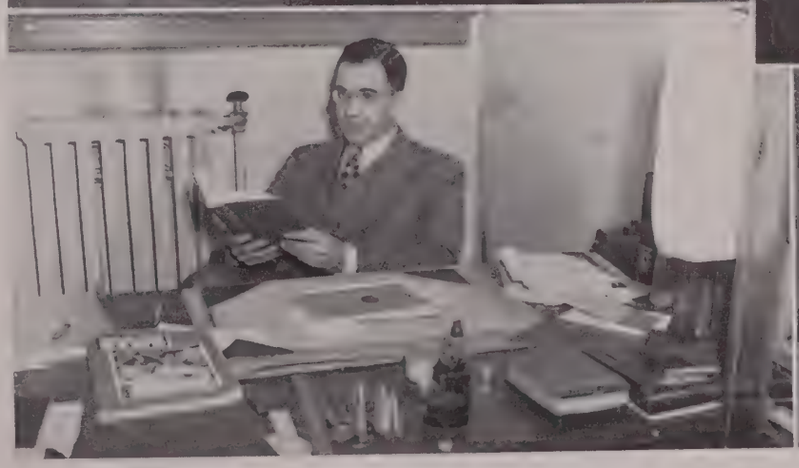

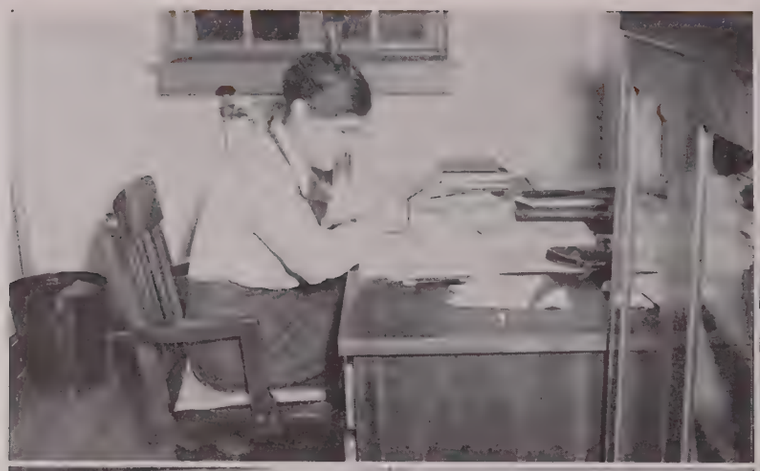

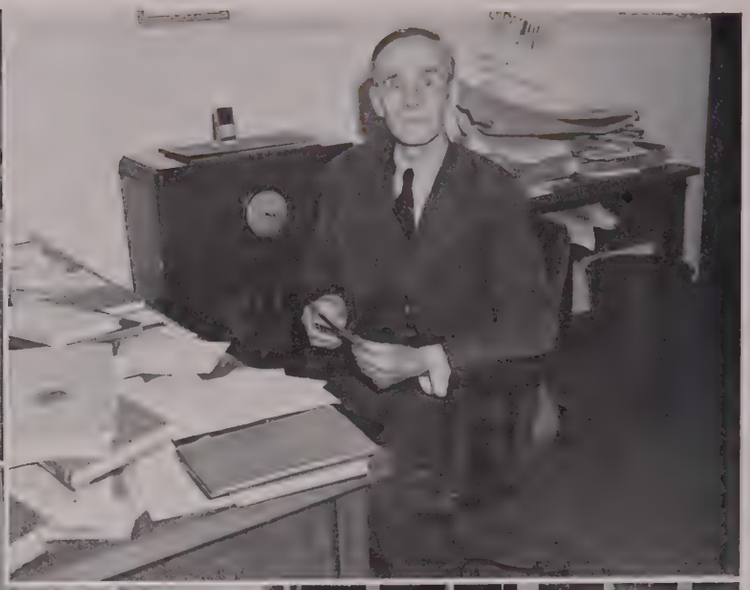

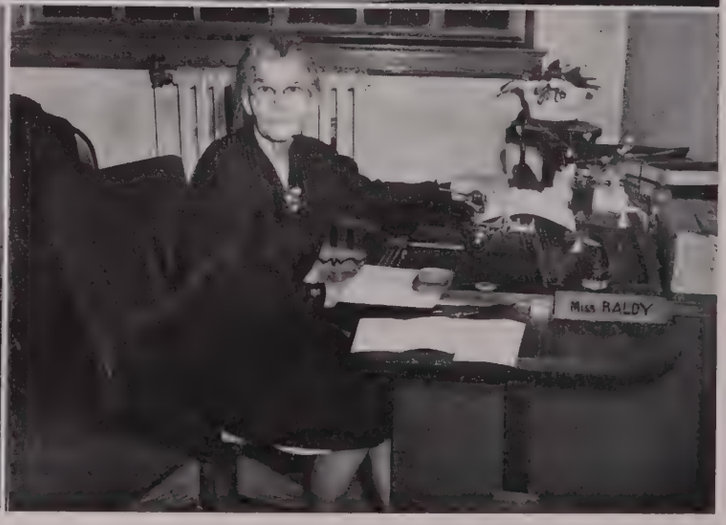
Miss BALDY

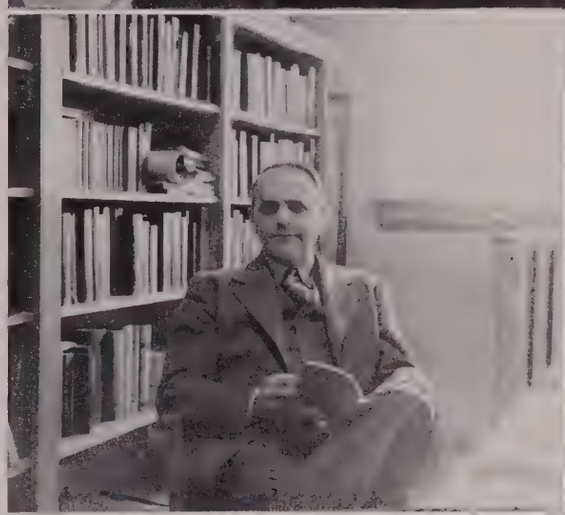

E. H. CANON

FRESHMAN

C. A. LOUDERMILK

SOPHOMORE

H. L. STEPHENS

JUNIOR

EARL A. MOORE

SENIOR

Class Sponsors

WALTMAN
1947
Dear Class Mates,
Album

Graduate Students

SUE T. HUME
Bowling Green, Ky.
A.B., 1947

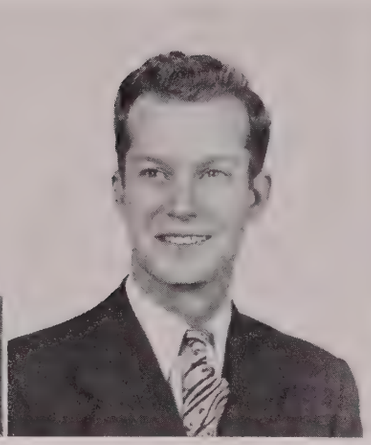

BARNIE HIGGS
Petersburg, Va.
B.S., 1942

GLORIA HARRIS
Owensboro, Ky.
A.B., 1946

CHARLES RUTER
New Albany, Ind.
B.S., 1946

GROVER C. SALYER
Salyersville, Ky.
A.B., 1946

H. EARL EVANS
Sturgis, Ky.
A.B., 1935

HUBERT MATTINGLY
Sacramento, Ky.
A.B., 1938

MRS. RUBY W. GRAHAM
Erlanger, Ky.
A.B., 1942

WILBUR WADE
Campbellsville, Ky.
A.B., 1946

JANET HALES
Cambridge, Md.
B.S., 1944

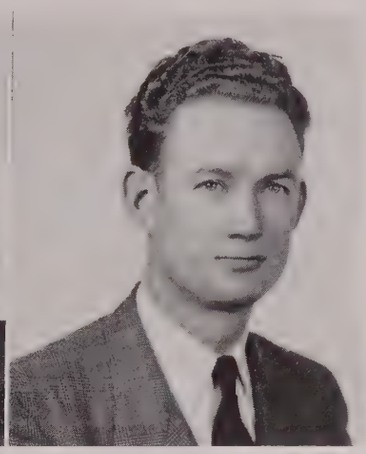

JESS C. CROWE
Owensboro, Ky.
A.B., 1946

ROBERT C. SNYDER
Niota, Tenn.
B.S., 1941
Florence State
Teachers College

J. W. MARTIN
Bowling Green, Ky.
A.B., 1934
Bowling Green
Business University

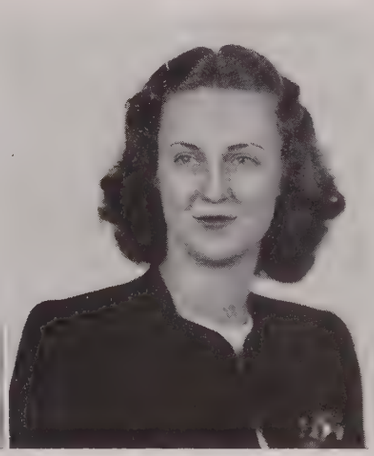

FRANCES ARBOGAST
Madisonville, Ky.
A.B., 1942

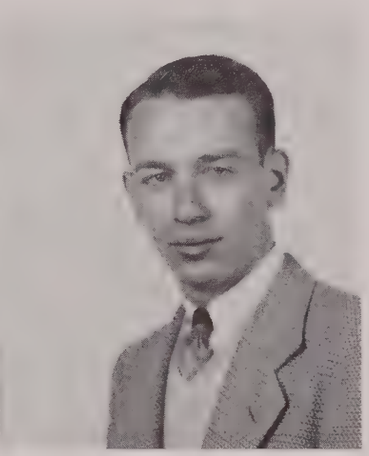

TOM VENABLE
Bowling Green, Ky.
A.B., 1946

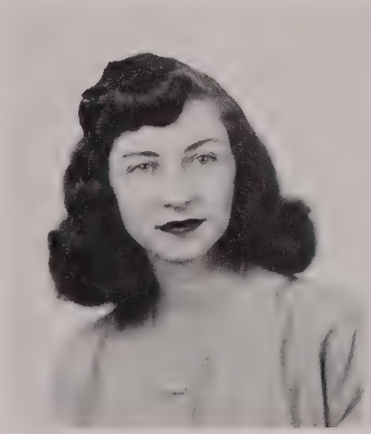

MARTHA STRAWN
Concord, N. C.
A.B., 1946
Eastern Carolina
State Teachers College

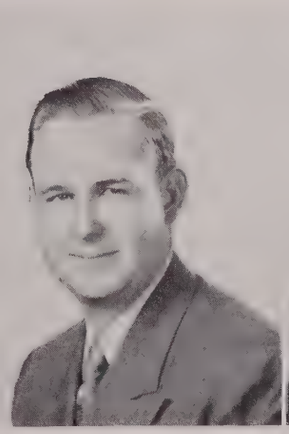

JUDSON JENKINS
Dawson Springs, Ky.
B.S., 1941

MRS. W. B. HATCHER
Morgantown, Ky.
B.S., 1944
Northwest Louisiana
State Teachers College

CHAPEL HOUR

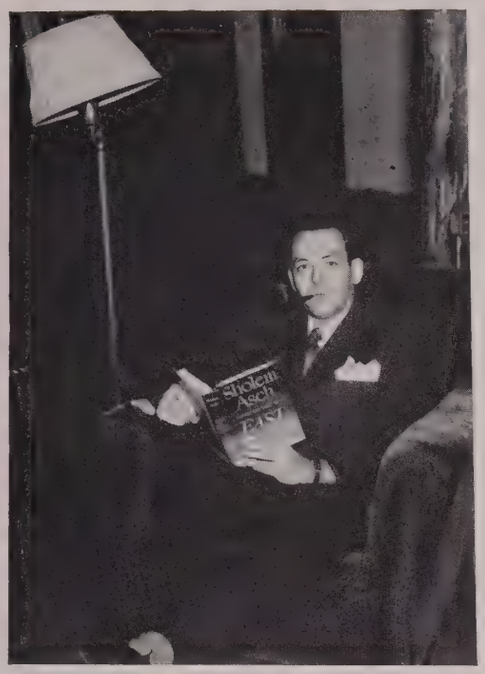

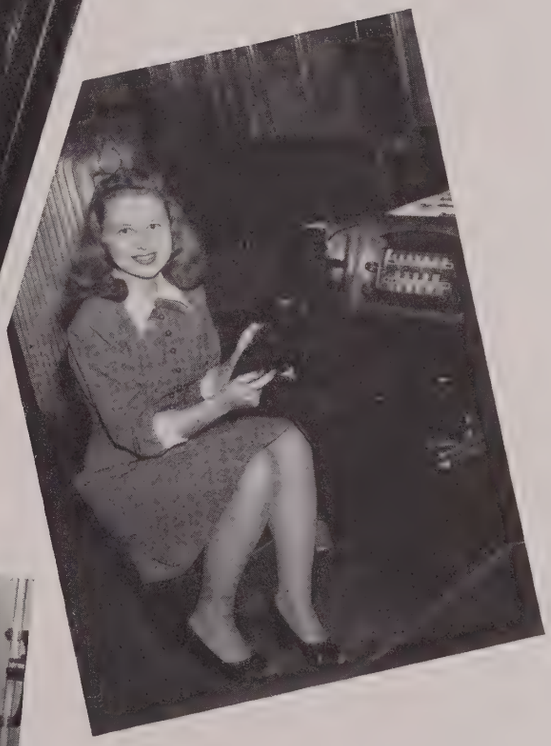

SENIORS

CLASS OFFICERS

Joe Howard ..... president

J. D. Taylor ..... vice-president

Doris Blewett ..... secretary

Maurine Morgan ..... treasurer

WILLIAM B. BIRDWELL
Bowling Green, Ky.
B. S. Agriculture

DAVID B. WHITAKER
Fisherville, Ky.
A. B. English

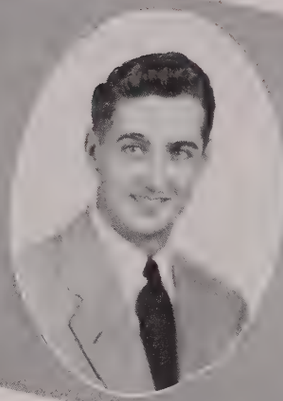

PAUL W. CHAMPION
Lawrenceburg, Ky.
A. B. History

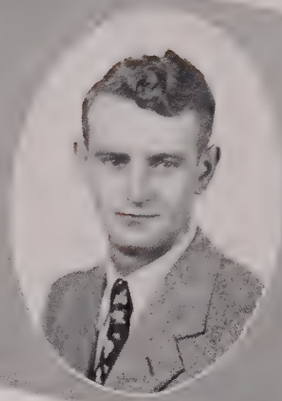

BASIL E. CRADDOCK
Cub Run, Ky.
A. B. Mathematics

WALTER PUDLO
Bowling Green, Ky.
B. S. Physical Education

JOSEPHINE FISH
Hopkinsville, Ky.
A. B. French

BETTY CALLIS
Hanson, Ky.
B. S. Home Economics

NOYE LINE
Clarkson, Ky.
B. S. Elementary Education

JOAN W. DIENES
Bowling Green, Ky.
B. S. Elementary Education

COSETTE D. BIRDWELL
Bowling Green, Ky.
B. S. Elementary Education

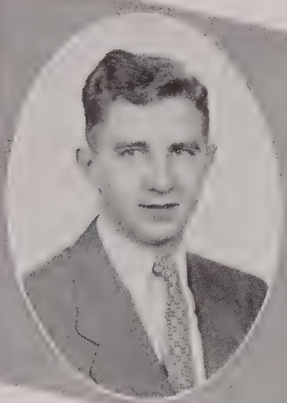

BASIL W. GRIFFIN, JR.
Henderson, Ky.
B. S. Physical Education

JOE T. PETTEY
Bowling Green, Ky.
B. S. Chemistry

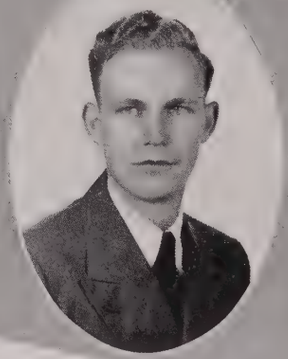

J. V. ROSSER
Quality, Ky.
B. S. Physical Education

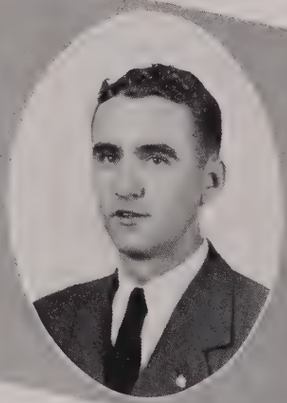

JAMES FISHER
Bowling Green, Ky.
B. S. Biology

CHALMERS P. EMBRY
Hartford, Ky.
B. S. Physics

SENIORS

THOMAS B. COOK
Bowling Green, Ky.
B. S. Physics

ROY LEE JONES
Portland, Tenn.
A. B. Social Science

JAMES E. COLEMAN, Jr.
Allensville, Ky.
B. S. Agriculture

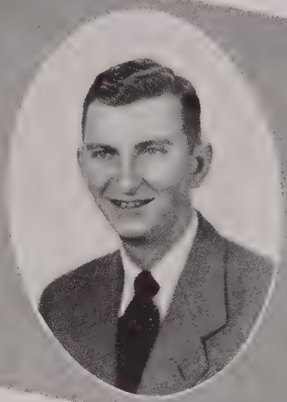

ROBERT N. PACE
Bowling Green, Ky.
A. B. English

GLENN LEACH
Hartford, Ky.
B. S. Agriculture

MAURINE MORGAN
Mayfield, Ky.
B. S. Chemistry

MARTINE CALHOUN
Livermore, Ky.
A. B. English

MARY D. FELTNER
Dover, Tenn.
B. S. Home Economics

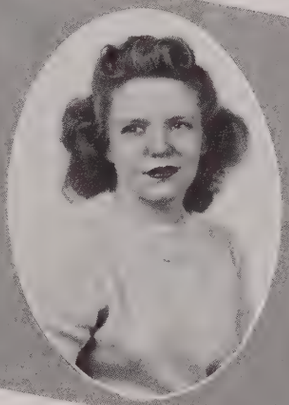

LUCILLE T. BROWN
Russellville, Ky.
B. S. Music

MARJORIE HANKINS
Louisville, Ky.
A. B. Music

VANCE G. LAYTON
Bowling Green, Ky.
A. B. French

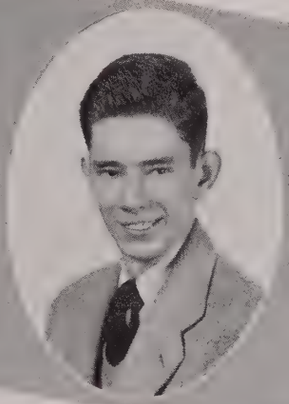

WALTER R. MORRIS
Dawson Springs, Ky.
B. S. Chemistry

HUGH G. ALLEN
Hanson, Ky.
A. B. Music

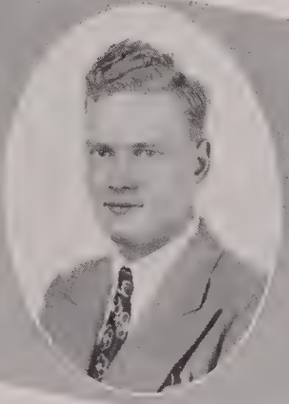

CHARLES A. LOUDERMILK, JR.
Bowling Green, Ky.
A. B. English

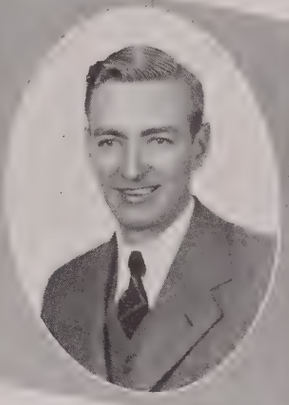

WARREN E. COLLINS
Brown's Crossroads, Ky.
B. S. Agriculture

MARTHA WILLIAMS
Bowling Green, Ky.
B. S. Physics

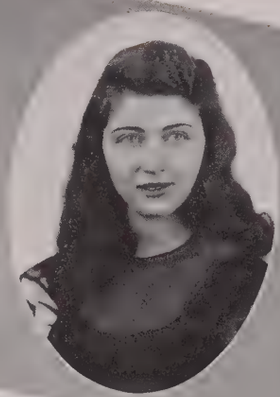

MARION E. WEBSTER
Bowling Green, Ky.
A. B. English

MOZELLE CARTER
Franklin, Ky.
B. S. Elementary Education

STELLA PARMLEY
Somerset, Ky.
B. S. Elementary Education

NEOMI MEADOR
Bowling Green, Ky.
B. S. Science Area

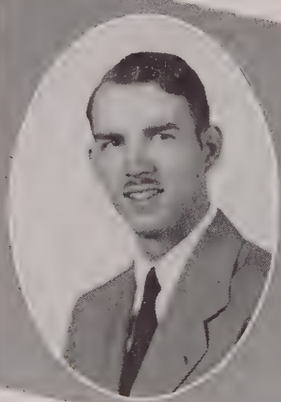

JAMES V. COLEMAN
Bowling Green, Ky.
A. B. English

CHAPPELL ALDRIDGE
Hopkinsville, Ky.
B. S. Physics

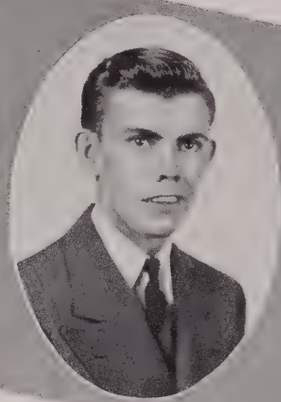

MAURICE C. FUTRELL
Cadiz, Ky.
B. S. Agriculture

ROBERT FORBES
Sulphur Well, Ky.
A. B. Sociology

CHARLES L. KIMBLER
Russell Springs, Ky.
A. B. History

MARTHA STEVENS
Middlesboro, Ky.
B. S. Music

FRANCES HILDRETH
Smiths Groves, Ky.
B. S. Music

DORIS MILES
Madisonville, Ky.
B. S. Chemistry

DORIS BLEWETT
Bowling Green, Ky.
A. B. History

RUTH TRAVIS
Princeton, Ky.
A. B. English

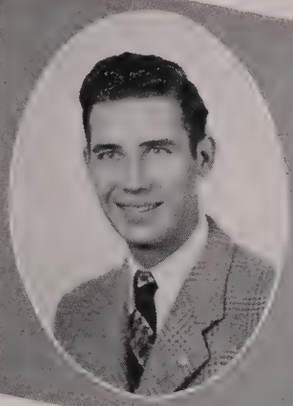

J. D. TAYLOR
Dixon, Ky.
A. B. English

RUSSELL HYDE
Bowling Green, Ky.
A. B. English

OLIVER WHITT
Marion, Ky.
B. S. Industrial Arts

WILLIAM B. HATCHER
Morgantown, Ky.
B. S. Agriculture

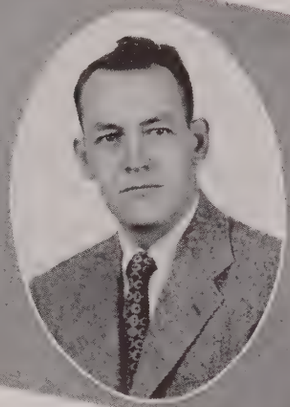

JOSEPH HOWARD
Paris, Tenn.
A. B. English

JO JO WILLIAMS
Bowling Green, Ky.
B. S. Chemistry

LOUISE C. BISHOP
Glasgow, Ky.
B. S. Elementary Education

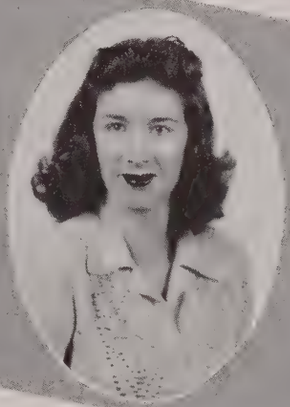

JEAN WARD
Scottsville, Ky.
A. B. English

MARELLE SWINDLE
Bowling Green, Ky.
A. B. English

JACQUETTA JACKMAN
Cave City, Ky.
B. S. Elementary Education

NOLAN W. RUSSELL
Mayfield, Ky.
B. S. Industrial Arts

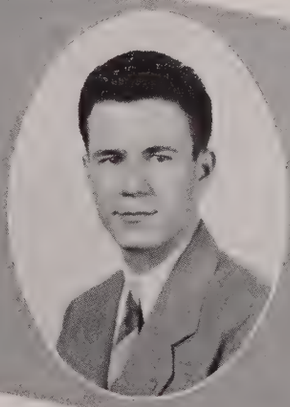

LEROY E. FRITZ
Belleville, Ill.
B. S. Music

QUENTIN Z. FRAZIER
Eubank, Ky.
B. S. Industrial Arts

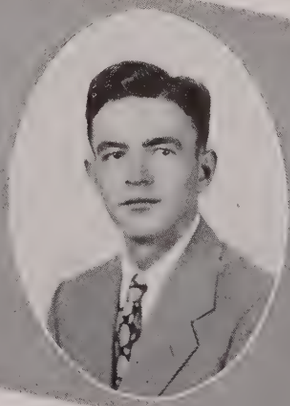

JOHN G. FISHER
Bowling Green, Ky.
B. S. Chemistry

WILLIAM J. McDANIEL
Glasgow, Ky.
A. B. Music

MRS. EUGENE FORD
Horse Cave, Ky.
B. S. Elementary Education

WILLIAM O. GREER
Kansas City, Mo.
A. B. Social Science

WINOGENE HIGHTOWER
Bowling Green, Ky.
B. S. Elementary Education

JAMES E. CALLOWAY
Centertown, Ky.
A. B. Social Science

DUGAN MONTGOMERY
Lebanon Junction, Ky.
B. S. Industrial Arts

W. J. CORMAN
Louisville, Ky.
B. S. Biology

HELEN MIDKIFF
Narrows, Ky.
B. S. Home Economics

RHEA D. GUMM
Somersville, Ky.
B. S. Biology

SARAH SUE JONES
Beach Creek, Ky.
A. B. English

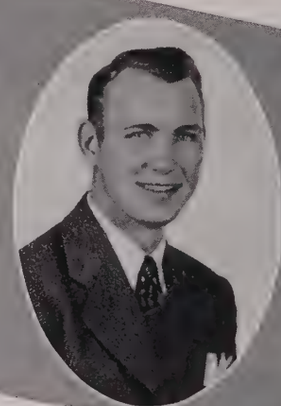

CHARLES D. ATKINSON
White Plains, Ky.
B. S. Chemistry

ARVALEE TUCK
Bowling Green, Ky.
A. B. English

RAPHAEL ABELL
Morganfield, Ky.
Physical Education

IRENE GARRETT
Argyle, Ky.
Elementary Education

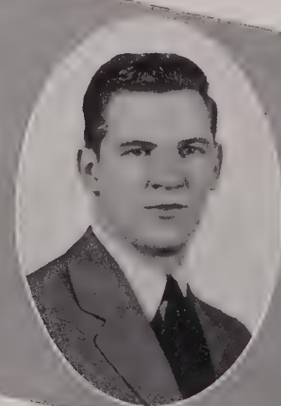

EDWARD E. ELLIS
Frankfort, Ky.
A. B. Art

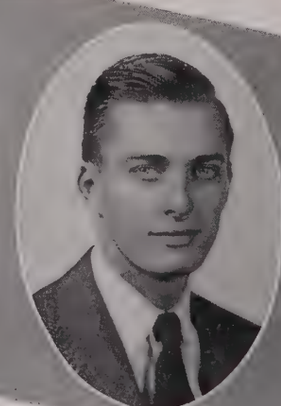

PAUL ELLIS GARRETT
Bowling Green, Ky.
B. S. Physics

TALBOT MANSFIELD
Russellville, Ky.
B. S. Music

MARY LUCILLE DUVALL
Albany, Ky.
B. S. Elementry Education

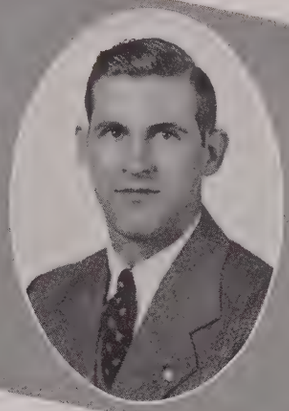

ARTHUR S. FOX
Bowling Green, Ky.
B. S. Agriculture

JEANETTE FRASIER
Edmonton, Ky.
B. S. Home Economics

DONALD F. HOEBEKE
Bowling Green, Ky.
B. S. Industrial Arts

JEANNE ALLEN
Bowling Green, Ky.
A. B. English

NORMA JEAN ADCOCK
Madisonville, Ky.
B. S. Elementary Education

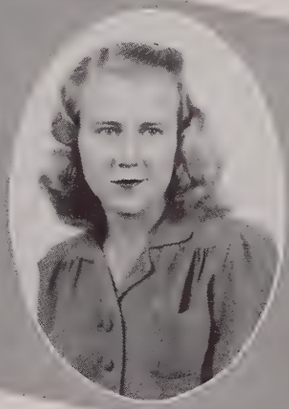

LILLIAN MARTIN
Hartford, Ky.
B. S. Music

GLENN HEATH
Gallatin, Tenn.
A. B. Social Science

WALTER CHAPMAN
McHenry, Ky.
B. S. Physical Education

LIBURN HALL
Sharon Grove, Ky.
B. S. Biology

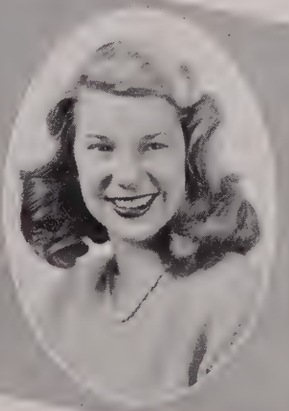

JEANNE PAYNE
Springfield, Tenn.
A. B. English

CHARLES HERNDON
Horse Cave, Ky.
A. B. English

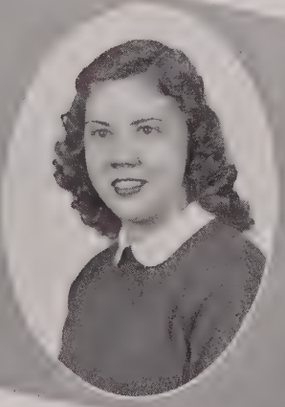

JENNIE HADDIX
Richmond, Ky.
A. B. English

JOHN HANES
Bowling Green, Ky.
A. B. History

KATIE TOMS
Park City, Ky.
A. B. Mathematics

RUTH NEAL JOHNS
Henderson, Ky.
A. B. Art

STELLA WHITE
White Mills, Ky.
A. B. History

MINNIE CATHERINE SKAGGS
Nortonville, Ky.
B. S. Home Economics

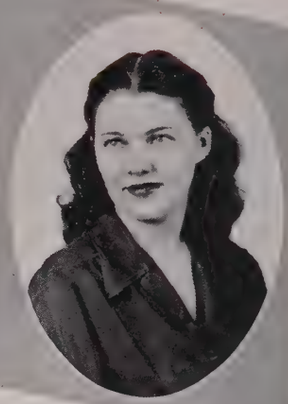

MATILDA ANN PRICE
Bowling Green, Ky.
B. S. Home Economics

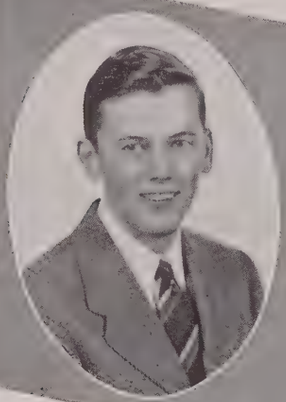

CHARLES BRYANT
Bowling Green, Ky.
A. B. Economics

LLOYD FRITZ
Belleville, Ill.
B. S. Music

LESTER REEVES
Bowling Green, Ky.
B. S. Physics

EDWIN HARVEY
Bowling Green, Ky.
A. B. History

GEORGE WELLS
Bowling Green, Ky.
B. S. Chemistry

FRANCES JEAN HODGES
Sulphur Well, Ky.
B. S. Chemistry

SYLVIA PROCTOR
Rockfield, Ky.
A. B. Mathematics

BETTY LANGLEY
Hopkinsville, Ky.
B. S. Physical Education

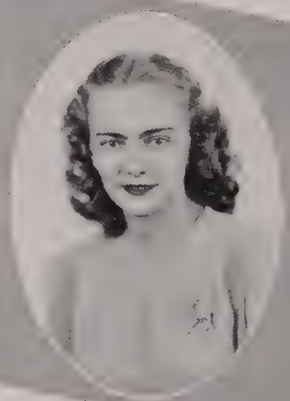

GEORGIA FULLER SUBLETT
Franklin, Ky.
A. B. Social Science

MRS. WM. B. HATCHER
Morgantown, Ky.
A. B. English

SENIORS

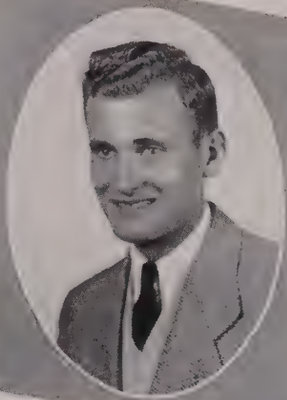

LOWELL A. McCUBBIN
Bowling Green, Ky.
B. S. Industrial Arts

GLORIA C. LOGAN
Greenville, Ky.
A. B. Elementary Education

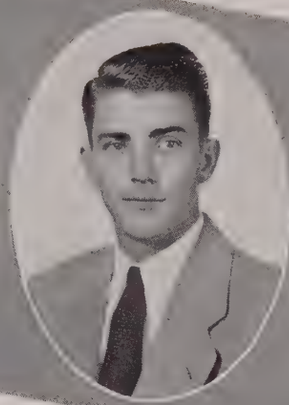

HARVEY T. SKAGGS
Jacksonville, Fla.
B. S. Chemistry

J. C. McCLELLAN, JR.
Lost River, Ky.
B. S. Agriculture

RURIC E. WHEELER
Rocky Hill, Ky.
A. B. Mathematics

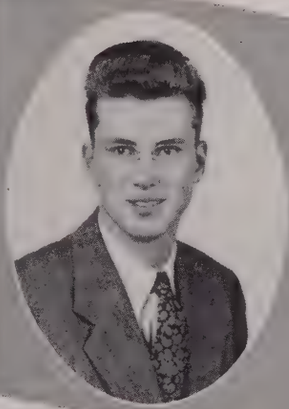

GORDON WILSON, JR.
Bowling Green, Ky.
B. S. Chemistry

MARY ANN KEEN
Burkesville, Ky.
B. S. Elementary Education

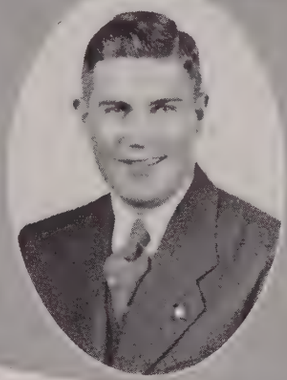

JAMES H. STUTEVILLE
Sonora, Ky.
B. S. Biology

FAYE M. REYNOLDS
Stauton, Ind.
B. S. Home Economics

IVAN L. RUSSELL
Poole, Ky.
A. B. English

WILLIAM B. WILDER
Bowling Green, Ky.
B. S. Agriculture

EILEEN P. COX
Bowling Green, Ky.
A. B. Elementary Education

ALBERT MARSHALL
Guthrie, Ky.
B. S. Biology

MARTHA WILLARD
Lebanon, Ky.
A. B. Social Science

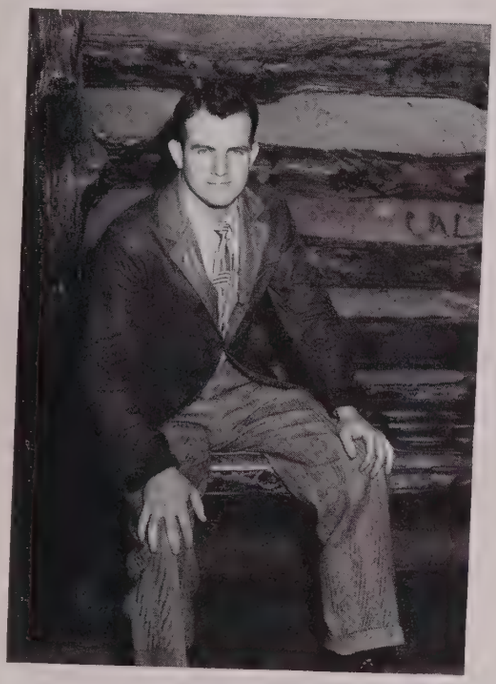

CLASS OFFICERS

Charles Fisher.....president

Matt Sugg.....vice-president

Dee Gibson.....secretary

Anita Beiler.....treasurer

Lynn Waller.....sergeant-at-arms

JUNIORS

Juniors

Ruth Wilson.....Canmer
Arles Weaver.....Claypool
Dorothy Jackson.....Beaver Dam
William R. Taylor.....Bowling Green

Marion O. Spears.....Scottsville
Martha Pollard.....Owensboro
James W. Wedding.....Beaver Dam
Mary Virginia Duncan.....Morganfield

Marilyn Zimmerman.....East St. Louis, Ill.
Bill Crafton.....Owensboro
Mary Kay Powell.....Franklin
Joseph Teague.....Earlington

James McDaniel.....Owensboro
Beatrice Burgess.....Salem, Ind.
Harris L. Waller.....Evansville, Ind.
Gertrude Burrows.....Hazard

Carolyn Kimbler.....Frankfort
John M. Howard.....Alvaton
Jo Curtis.....Somerset
William Collins.....Corydon

Carlisle Barnes.....Bowling Green
Claydean Keith Hogan.....Morgantown
Ralph L. Curry.....Cave City
Jennie Foster.....Central City

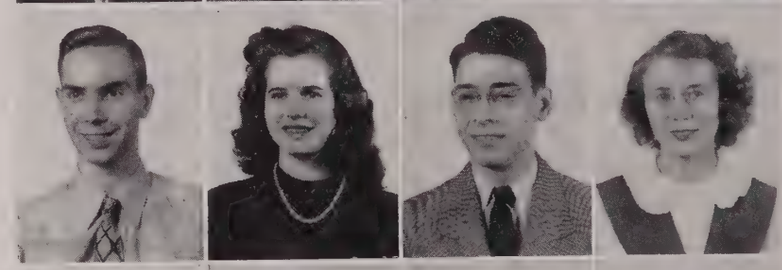

Ida Weidemann.....Franklin
Matt W. Sugg.....Morganfield
Betty Campbell.....Marion
John Simpson.....Owensboro

James Maddox.....McHenry
Margie Wade.....Canmer
James L. Hammer.....Bowling Green
Gilda Erwin.....Rumsey

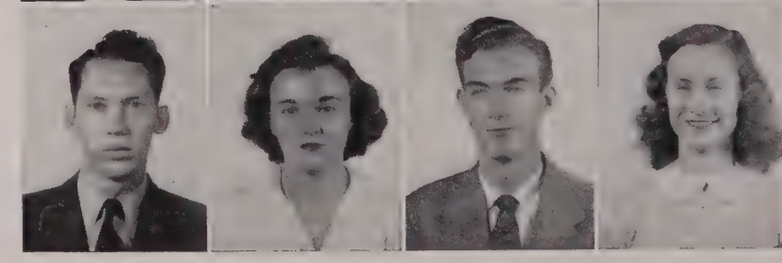

Juniors

Anita Beiler.....Waterman, Ill.
Richard Bryant.....Bowling Green
Charles R. Labhart.....Tell City, Ind.
N. H. Tally.....Princeton

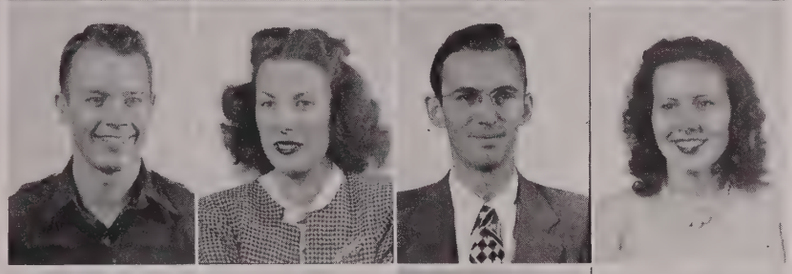

Ed Neal.....Bowling Green
Dorothy Hyde.....Bowling Green
Will Cannon.....Kuttawa
Mrs. Duncan E. Rose.....Bowling Green

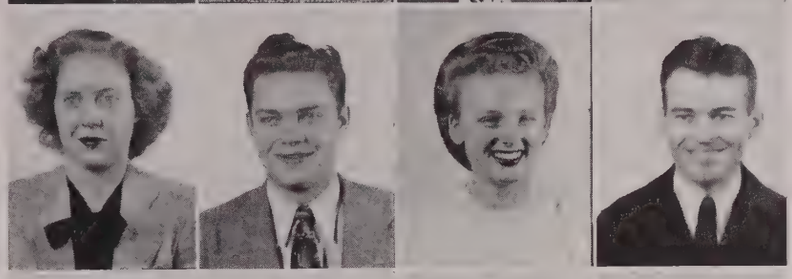

Violet Cole.....Cecilia
James Kirkwood.....Madisonville
Margaret Cooper.....Cave City
Claude Bell.....Louisville

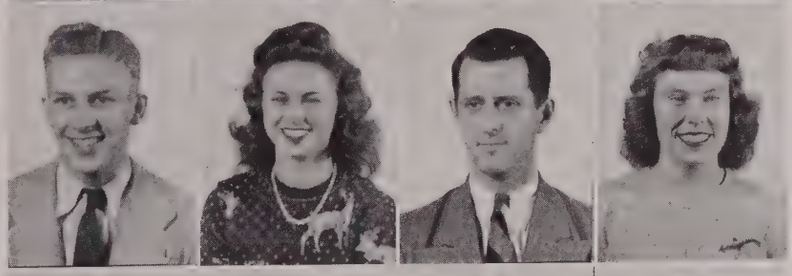

H. W. Woodward.....Scottsville
Harry D. McLemore.....Franklin
Norman Antle.....Bowling Green
Neva Kenner.....Allensville

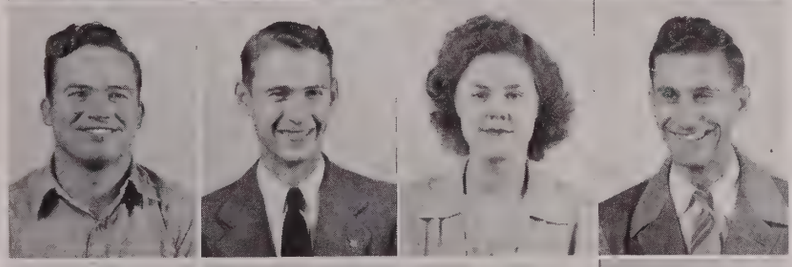

Robert P. Broke.....Burkesville
Francis Stokes.....Elkton
Margie Friend.....Park City
William W. Hermon.....Hopkinsville

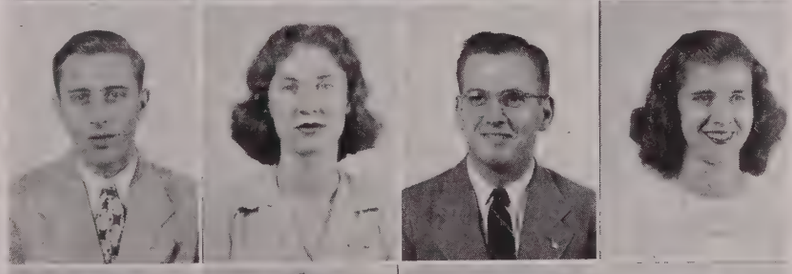

John R. Owens.....McHenry
Patricia Amberson.....Bowling Green
David A. Rigsby.....Bowling Green
Marie Powell.....Bowling Green

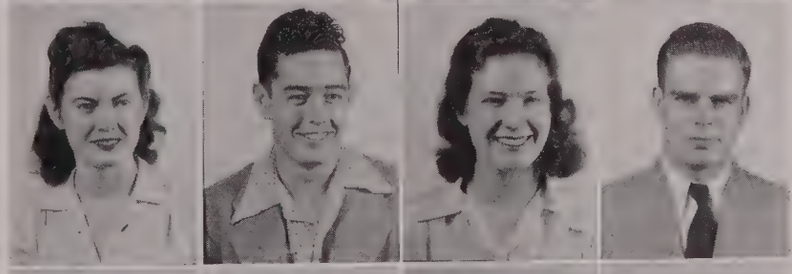

Rachel Richards.....Franklin
Bill Houchin.....Smith Grove
Jean Wilken.....Louisville
Lenwood S. Shirrell.....Greensburg

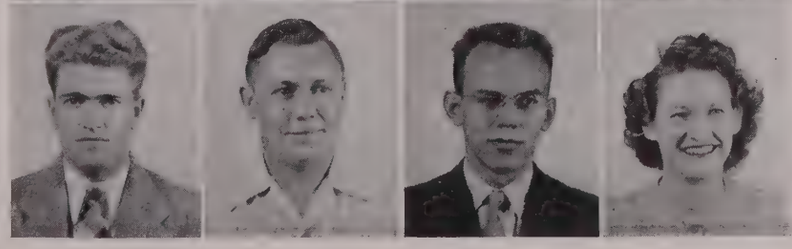

Almer Richard.....Jamestown
Warren McCaulley.....Oskaloosa, Iowa
Phil Wilken.....Louisville
Doris Hunt.....Owensboro

Juniors

Jack Coppersmith.....Rome, N. Y.
Anita Daves.....Beaver Dam
Leslie Woelflin.....Maywood, Ill.
Martha Scott.....Auburn

Betty Jo Lloyd.....Mt. Washington
Raymond Reeder.....Bowling Green
Geleta Roe.....Central City
William Herndon.....Auburn

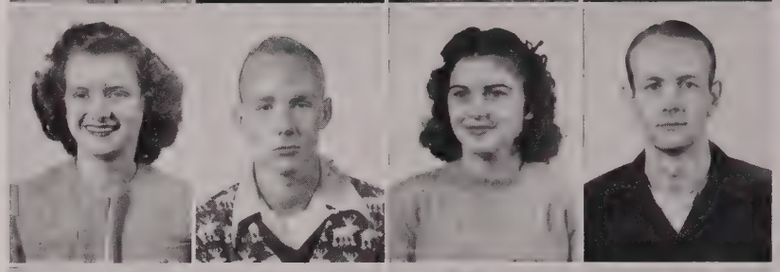

Harry Hughes.....Franklin
Martha Paxton.....Bowling Green
Robert Coppersmith.....Gest
Charlene Conatser.....Burkesville

Virginia Sears.....Russellville
John Shultz.....Gary, Ind.
Mary Jane Peters.....Trenton
Fred Murray.....Hartford

DeVon Cunningham.....Gary, Ind.
Sarah Jackson.....Drake
Elwin M. Sanders.....Sharon Grove
Josephine Leathers.....Bloomfield

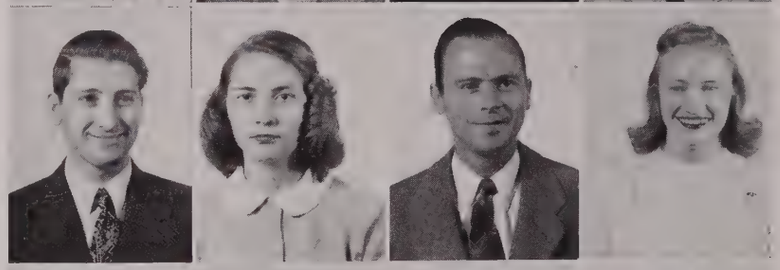

Jeanne Baskett.....Bowling Green
Bill Triplett.....Owensboro
Evelyn Bell.....Rumsey
Eugene Nix.....Gary, Ind.

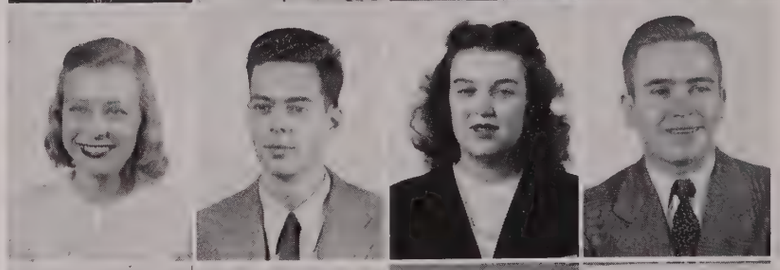

George Bennett.....Madisonville
Betty Jo Cook.....London
Thomas A. Grubbs, Jr.....Bowling Green
Anna Jo Cook.....London

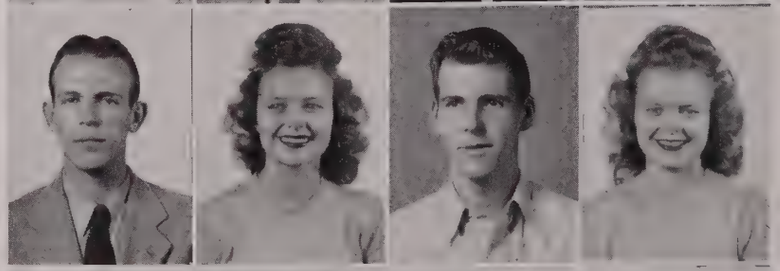

Betty Seaver.....Joliet, Ill.
James Logan.....Burkesville
Hope Wilkey.....Madisonville
Harold Moore.....Bowling Green

Juniors

Tom Steen.....Tracy, Ky.
Betty Parchman.....Bowling Green
James Skaggs.....Bengal
Harold M. Rice.....Denver

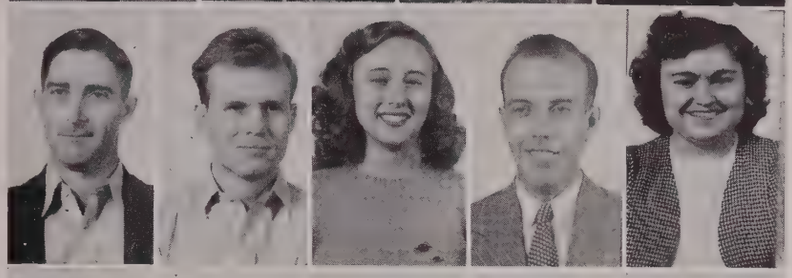

Jasper Thompson.....Tompkinsville
Robert M. Pearce.....Bowling Green
Elizabeth Miller.....Elkton
Edwin E. Rodges.....Scottsville
Doris Blankenship.....Dayton, Ohio

Elwin B. Edwards.....Bowling Green
Nancy Drew.....Bowling Green
Howard Bowman.....Tompkinsville
James Young.....Wisdom
Hal Gilmore.....Bowling Green

Minnie Rubarts.....Columbia
A. E. Paluzzi.....Joliet, Ill.
Huel Buis.....Liberty
Ronald L. McKinney.....Richelieu
W. W. Waller, Jr.....Morganfield

Charles Welborn.....Russellville
Evelynne Banks.....Bowling Green
Charles Irwin.....Elizabethtown
Joseph R. Garmon.....Summer Shade
James L. Hammer.....Bowling Green

Ann Porter.....Hyden
William R. Wethington.....Knifley
Lucy Green Beiler.....Caneyville
William B. Murphy.....Fountain Run
Nelda Boggess.....Madisonville

Champ Martin.....Hindman
Sarah Marrs.....Tompkinsville
James D. Tuggle.....Albany
Marjorie Whiteside.....Tompkinsville
Keith Augenstein.....Owensboro

Mary House.....Paris
George Amberson.....Bowling Green
James Wedding.....Beaver Dam
Virginia Hundley.....Lebanon
Eugene Arnold.....Madisonville

SOPHOMORES

CLASS OFFICERS

John Oldham.....president
Wilson Kirk.....vice-president
Dorothy Taylor.....secretary
Harriet Spalding.....treasurer
Sam Peden.....sergeant-at-arms

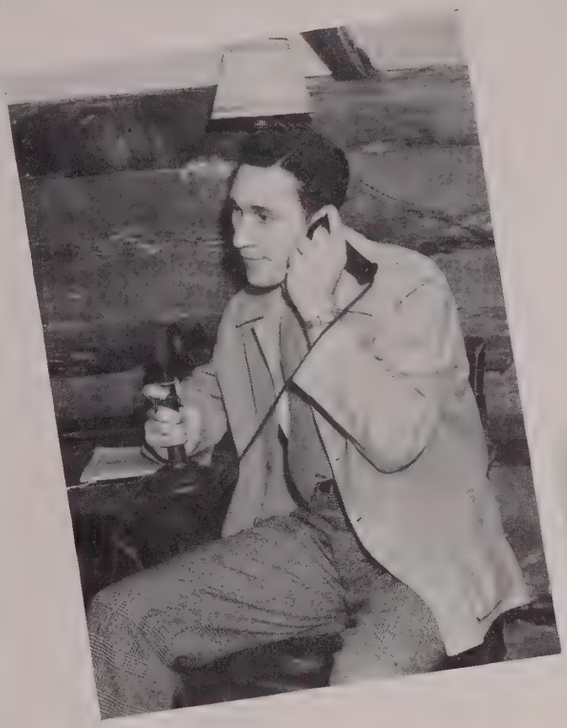

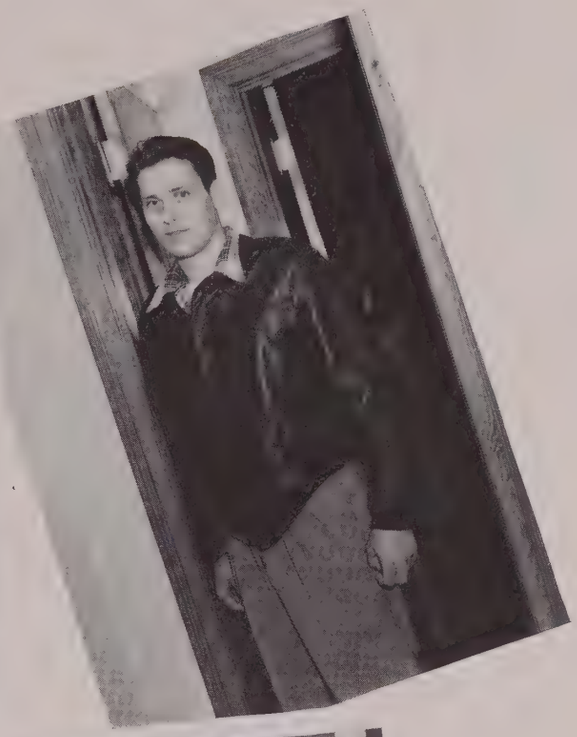

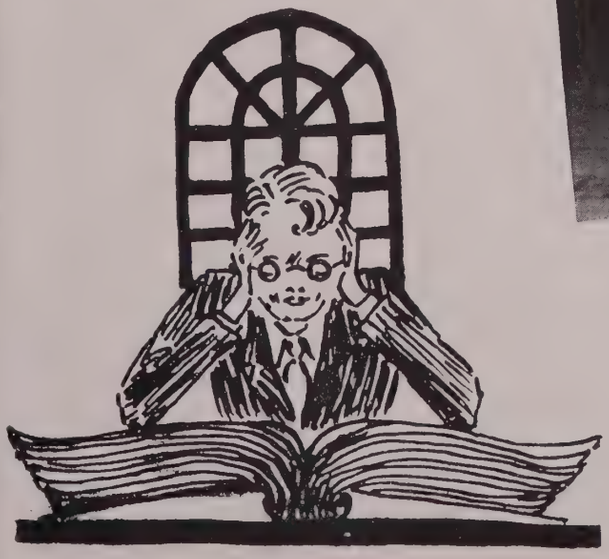

SOPHOMORES

Top Row	Second Row	Third Row	Fourth Row	Bottom Row
Richard Bartlett Whitesville, West Va.	Anne Egerton Cadiz	James Moss Bowling Green	Alberta Mabry Cayce	Hugh Porter Cadiz
Betty Ray Bowling Green	Ellis Tollen Madisonville	Sue Langley Henderson	Wm. B. Paine Guthrie	Dorothy Shifley Owensboro
Charles Parsley London	Doris Terry Louisville	Kenneth Hale Louisville	Marjorie Stinnett Madisonville	Wendell Hurt Scottsville
Billie Tipton Louisville	Turner Hogan Cave City	Leta Justine White Bowling Green	Frank Summers Albany	Mary Helen Moss Bowling Green
Ryland Garrett Bowling Green	Jean M. Hodges Greensburg	Vaughn Stevens Minnesota	Dorothy Taylor Bowling Green	Dewey R. Brown McHenry
Frances Mills Clinton	Quentin Billingsley Glasgow	Mary Dickerson Tompkinsville	John Boyles Allensville	Anna Lou Johnson Cave City
Jim Callis Hanson	Lois Smith Tompkinsville	Charles N. Starks Benton	Betty Topmiller Bowling Green	Dalton Canary Hartford
Mary Alice Owen Bowling Green	Hugh Dougherty Bowling Green	Rebecca Ross Drakesboro	Irby Hummer Scottsville	Rose Nell White Henderson

SOPHOMORES

Top Row

Jeannette McCubbin
Campbellsville

Carline Brown
Scottsville

Nell Carter Smith
Selmer, Tenn.

Alford Orland
Richardsville

Mary Campbell
Bowling Green

John Wyatt
Hopkinsville

Sara Scates
Bowling Green

William Kimbrough
Bowling Green

Second Row

Pete Bennett
Louisville

Ruth Etta Murray
Sunnyside

Doug Moseley
Bowling Green

Mary Avritt
Lebanon

R. Sam Peden
Glasgow

Jo Anne McCord
Nashville, Tenn.

Charles Wheeler
Upton

Colleen Richardson
Summit

Third Row

Violet Rhea Skaggs
Campbellsville

Barney Oliver
Eddyville

Sara Joyce
Milton

James Whitmer
Greenville

Mary Helen Larkin
Madisonville

Carl Whitfield
Nortonville

Jean Southwood
Danville

English Jones
Rowland, N. C.

Fourth Row

Charlie Hayes
Louisville

Eleanor Babb
Providence

Garner B. Hanson
Park City

Betty Jean Watson
Gary, W. Va.

Estill Hazelrigg
Beaver Dam

Nancy Murray
Baynton Beach, Fla.

Robert Gillespie
Graham

Judy Stevens
Middlesboro

Bottom Row

Jean Potts
Owensboro

Duncan E. Rose
Cadiz

Joanne Miles
Bowling Green

Ralph Johnson
Sonora

Jean Matthews
Bowling Green

James Topmiller, Jr.
Bowling Green

Mildred Hulen
Bowling Green

P. C. Rankin
Monticello

SOPHOMORES

Top Row

William J. Vonsick
Louisville

Jo Ann Dunham
Little Rock, Ark.

Bill Hall
Island

Vicky Ratcliff
Ashland

James Peak
Ludlow

Evelan Jones
Hazel

Edward Kilgore
Glasgow

Ruth Britton
Louisville

Second Row

Ann Chaffee
Centralia, Ill.

Clyde Smith
Summer Shade

Billie B. Purdy
Bradfordsville

Marshall Lawrence
Tompkinsville

Norma Jean Smith
Owensboro

Herman C. Murphy
Fountain Run

Jean Perkins
Bowling Green

James Perkins
Bowling Green

Third Row

Tazz Kinney
Benton

Mary Todd Sullivan
Taylorsville

Cecil Butler
Tompkinsville

Mary Lou Sisk
Nebo

J. C. Bailey
Fountain Run

Nina Waller
Louisville

Lively Wilson
Ashland

Helen Agnew
Beals

Fourth Row

Elizabeth Standiford
Fern Creek

Lynn D. Thompson
Horse Cave

Eloise Kindrick
Monticello

Bartley Hageman
Bowling Green

Carry Gibson
Evarts

Nick Koenigstein
Bowling Green

Sue Johnson
Lake Charles, La.

Harold Solmon
Owensboro

Bottom Row

Gardner Burden
Bowling Green

Corinne Jackson
Bowling Green

John Oldham
Hartford

Virginia Plank
Nortonville

Hugh Ayer
Owensboro

Louetta Mitchell
Earlington

Benton Reeves
Dunmore

Patricia Mason
Bowling Green

SOPHOMORES

Top Row

Stanley Miller
Glasgow

Elizabeth M. Ricketts
Bowling Green

Hilbert Taylor
Princeton

Helen Willett
Bowling Green

Robert M. Smith
Greenville

James Perkins
Bowling Green

Hazel Willett
Bowling Green

Marian Dunville
Onton

Second Row

Audrey Eggen
Louisville

S. W. Hawkins
Beaver Dam

Margie Acree
Greensburg

John Jewell
Poole

Imogene Simpson
Bowling Green

L. Harold Allen
Bowling Green

Mary Jo Thomas
Alvaton

Arthur Kockritz
Henderson

Third Row

Thomas Carr
Cadiz

Gwendolyn Kitchens
Bowling Green

James T. Nation
Owensboro

Elaine Jones
Providence

Randal Miller
Bowling Green

Eula Rice Gregory
Monticello

Neal Markham
Russellville

June Baxter
South Hill

Fourth Row

Bettie Miller
Elkton

Harry L. Baernedt
Louisville

Martha Willoughby
Bowling Green

J. Neil Embry
Beaver Dam

Ravenal Hensley
Horse Cave

Lark J. Northern
Providence

Sara Ann DeLaudson
Mayfield

Bill Painter
Finchville

Bottom Row

Bert Dillihay
Russellville

Jane Young
Buechel

Guy Gene McLemore
Beech Creek

Doris Bell
Owensboro

William H. Sanders
Fordsville

Claudine Guy
Bowling Green

Wilford Tucker
Hopkinsville

Mary Phil Egerton
Cadiz

SOPHOMORES

Top Row

Wendell Lewis
Cave City

Claire Johnson
Muncie, Ind.

Harriette Spalding
Bowling Green

Mrs. Fairy Knight
Annapolis, Md.

Lloyd Driver
Lafayette, Tenn.

Martin D. Cross
Albany

Ida Ree Coe
Coe

Charles Parrish
Bowling Green

Second Row

Jayne S. Davis
Falmouth

Glenn Hollingsworth
Lynch

Dorothy Shelton
Bowling Green

Helen Hines
Bowling Green

Mary Lacy
Hopkinsville

Christabell Brown
Detroit, Mich.

Charles Solley
Louisville

Armon Thurman
Sacramento

Third Row

Fraser Hodges
Sulphur Well

Jeannie Watson
Bowling Green

Margie Milliken
Auburn

Edna Mae Massie
Turners Station

Frank Ennis
Bowling Green

Kay Koger
Albany

Jo Anne Smith
Burnside

J. V. Gardner
Quality

Fourth Row

Ellen Ricketts
Louisville

Dan Amos
Bowling Green

June Corman
Louisville

Stanford Miller
Glasgow

Jean Green
Bowling Green

Elwanda Ragland
Davenport

Carl Driver
Lafayette, Tenn.

Lela Napier
Scottsville

Bottom Row

Juett C. Hogancamp
Bardwell

Betty Williams
Sebree

J. T. Chumney
Bowling Green

Betty McClellan
Bowling Green

Carroll Brooks
Bowling Green

Marjorie Lafferty
Horse Cave

Earl Goodman
Elizabethtown

Frank Cheek
St. Charles

SOPHOMORES

Top Row

Jewel McGuffin
Vertress

Bland Dorris
Olmstead

Charles Chambers
Hartford

William Craycroft
New Haven

Nancy Douglas
Bowling Green

John Taylor
Hartford

Bill Wilson
Bowling Green

Bill Sames
Midway

Bottom Row

David Baker
Chicago, Ill.

Jeanne Wayne
Louisville

Lewis O'Daniel
Lebanon

Earl Russell
Hartford

Paul Tillman
Vienna, Md.

Barbara Hatchett
Owensboro

James Young
Guthrie

Mary Lou Sisk
Sebree

FRESHMEN

CLASS OFFICERS

SHIRLEY UNDERWOOD ..... President

PAT McNEIL ..... Vice-President

SUE JONES ..... Secretary

EVA SUE BLANTON ..... Treasurer

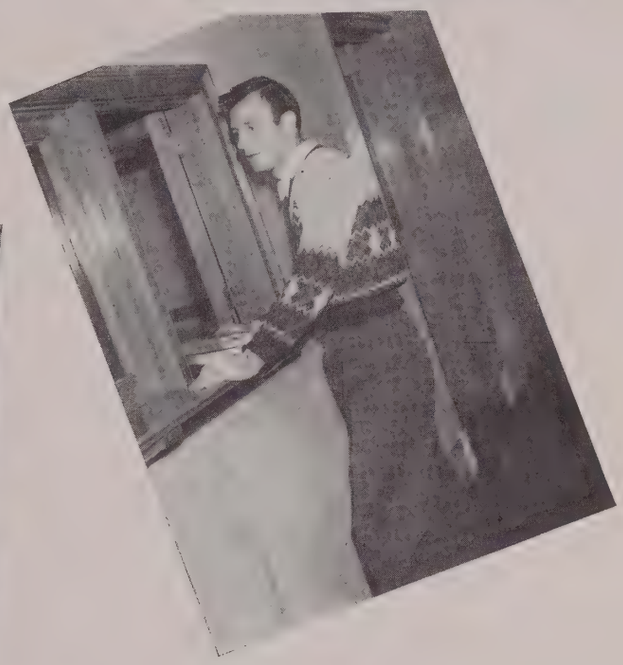

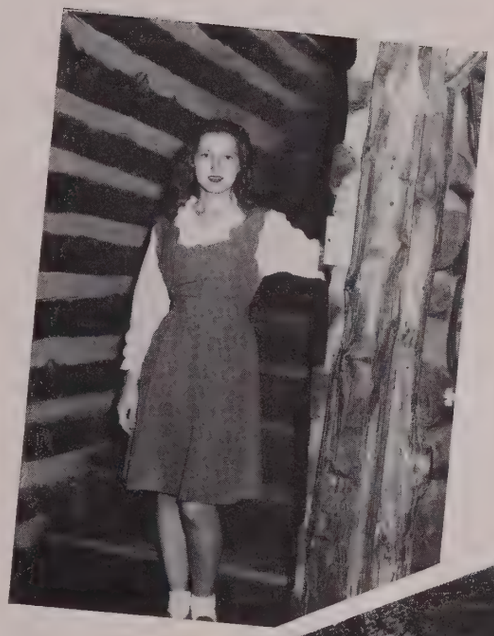

Freshmen

Jean Boyle
Watermann, Ill.
Austin V. Glover
Herndon
Fannie England
Munfordville

Earl Shephard
Rowland, N. C.
Mary Loyce Cox
Scottsville
Arnold Guess
Morganfield

W. B. Fisher
Bowling Green
Jenny Porter
Sulphur Well
Etchell Skipworth
Littrell

Nina Koener
Hanson
Churchill H. Cox
Island
Martha Morrison
Louisville

Mary Ruth Henry
Owensboro
David Taylor
Memphis, Tenn.
Regina Stanford
Franklin

Robert R. Hoefle
Gary, Ind.
Marie Litsey
Millwood
Audrey R. Wilson
Steff

Herbert Camp
Bowling Green
Jean Naron
Shelbyville, Tenn.
R. L. Wilson
Dyersburg, Tenn.

Ruby N. Bradshaw
Glasgow
Clifford Todd
Elizabethtown
Gwendolyn Moore
Shepherdsville

Carroll Perkins
Bowling Green
Joseph C. O'Brack
Gary, Ind.
Lois Tabor
Bristow

Charles Lively
Bowling Green
Maxine Guess
Morganfield
Joseph W. Durbin
Sunfish

William Carr
Cadiz
Ida Kummer
Franklin
E. M. Shelby
Marion

Betty John Ford
Owensboro
James Slinker
Louisville
Violet Shields
Cromwell

Nancy R. Pritchett
Coryden
Joe Booker
Bowling Green
Dorothy Brown
Centertown

Winston Young
Caneyville
Martha Crady
Louisville
Preston McReynolds
Lewisburg

Sam Cooke
Bowling Green
Mary Denton
Holland
Bobby Wilson
Scottsville

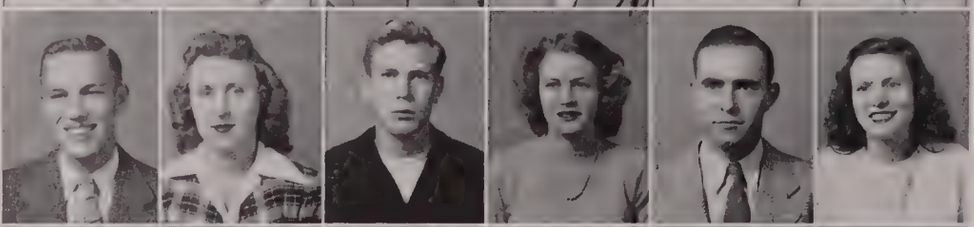

Joyce Powell
Albany
Thomas C. Tucker
Hanson
Margaret Williams
Bowling Green

Jean Dyer
Albany
Joe Baxter
Bedford
Juanita McIntosh
Owensboro

Tommy Spain
Madisonville
Goldie Wilson
Louisville
Clifton R. Melson
Edmonton

Freshmen

Sue Girvin
Livermore
J. T. Sanderfur
Calhoun
Wanda Sanders
Fordsville

Paul Allen
Pulaski, Tenn.
Alice V. Davis
Bowling Green
Joe Jackson
Pulaski, Tenn.

George Lyons
Glasgow
Merline White
Lewisport
Paul Rieger
Newport

Helen Staples
Eminence
Greg Colson
Middlesboro
Nelda Mefford
Beech Creek

Virginia E. Gregory
Fordsville
Other Johnson
Lewisburg
Virginia Fraser
Edmonton

Louie O'Dell
Lewisburg
Nancy Ann Good
Covington
Roy Mann
Hartford

Bill Adkins
Hopkinsville
Joan Graven
Federalsburg, Md.
Skiles Harris
Bowling Green

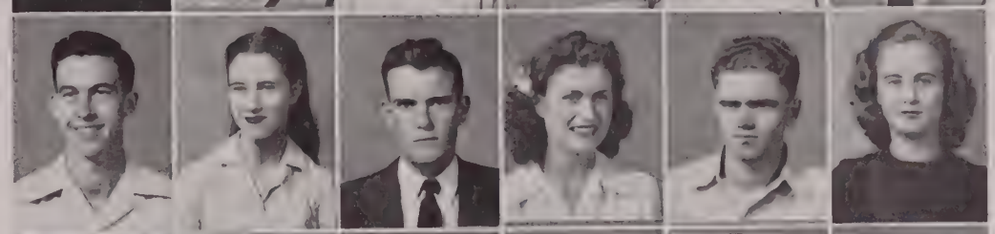

Elsie Marie Jones
Morgantown
Charles W. Black
Central
Frances Lassiter
Adairville

Amelia Meador
Hardinsburg
Billy Rush
Beuchel
Jean DeVore
Louisville

Stiles A. Miller
Rumsey
Ann Roemer
Bowling Green
Buster Brown
Poole

Lewis Meador
Bowling Green
Carrie South
South
Preston R. Acree
Cork

Joy Davis
Bowling Green
Richard F. Burget
Gary, Ind.
Thelma Terry
Tell City, Ind.

Joyce Allen
Louisville
Elbert C. Romines
Edmonton
Dolores Smith
Morgantown

Wallace Gill
Graham
Carolyn Campbell
Bowling Green
John R. Brown
Vine Grove

Rhea Taylor
Bowling Green
Josephine Rigsby
Bowling Green
Harold D. Murphy
Lancaster

Rose Ann O'Connor
Bowling Green
Charles Eades
Browder
Aileen Thompson
Louisville

Sarah Ann Lawrence
Campbellsburg
Cleland W. Smith, Jr.
Cadiz
Betty Jo Whelchel
Louisville

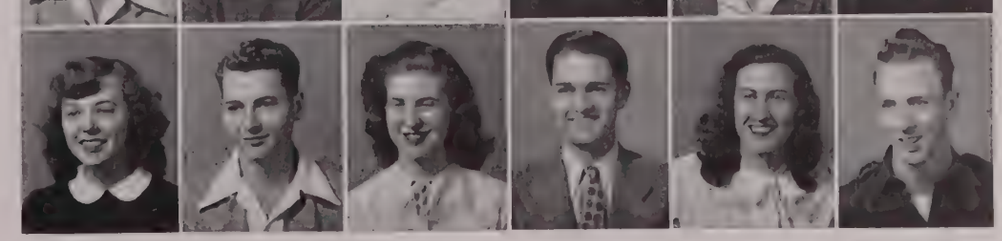

William Robinson
Greenville
Sarah Garst
Sacramento
Emery Smith
Milton

Freshmen

William H. Matthews
Hartford
Josephine Miller
Drift
Charles F. Loyd
Marion

Margaret Ann Vance
Kingsport, Tenn.
Joe M. Phillips
Franklin, Tenn.
Martha Ann Priest
Henderson

Lois Blackburn
Drakesboro
Harry W. Shaub
Portland, Tenn.
Nina Mae Hazle
Hodgensville

Douglas Spears
Scottsville
Barbara Taylor
Glasgow
Kenneth E. Middleton
Providence

Thomas Montelli
Gary, W. Va.
Dorothy Coffey
Edmonton
John Nolen
Cambridge, Mass.

Dorothy Agnew
Owensboro
Robert Grantham
Portland, Tenn.
Mary Alice Weller
Samuels

Nancy Ashby
Centertown
William T. Crawford
Burkesville
Dorothy Thomas
Bowling Green

Charles Pentecost
Henderson
Ann Patterson
Bowling Green
Thomas Leslie
Glendale

William Johnson
Glendale
Lillian Simmons
Glasgow
Corlan Grant
Bowling Green

Charlie Wood Smith
Bowling Green
Charles Green
Rumsey
Alice Meyer
Chicago, Ill.

Barbara Isenberg
Horse Cave
Paul Lee
Frankfort
Barbara Ann Oliver
Bowling Green

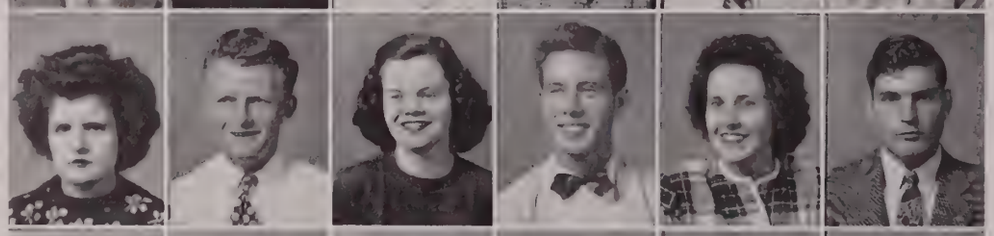

Glenn Babb
Providence
Ruth Holder
Huntsville
Charles H. Johnson
Smithfield

J. D. Riley
Bowling Green
Jimmie Wiman
Mayfield
Charles Sandifer
Cross Plains, Texas

Ruth Guthrie
Bardstown
Sam S. Boyd
Cadiz
Hazel Tooley
Rockport

Dimple Savage
Tompkinsville
Hugh Deaton
Confluence
Freda Payne
Alvaton

Bob Larmon
Bowling Green
Mary V. Underwood
Linia
Harold Baugh
Dunmore

Carol Wells
Linia
Barbara Hood
Bowling Green
Charles Turner
Upton

Doris DeVasier
Bowling Green
Larry Phelps
Louisville
Shirley Litton
Somerset

Freshmen

Narvin Lanier
Hopkinsville
Jeanne Leach
Morgantown
Charlie Jones
Hodgensville

Marie Durham
Hodgenville
W. O. Warren
McHenry
Faye Wesley
Cloverport

Ella Combs
Bowling Green
Bill Lane
Horse Cave
Virginia Sigler
Sturgis

Henry Myers
Flippin
Natalie Isaacson
Bowling Green
Robert Lockett
Hardysville

Kermit Binkley
Lewisburg
Sarah L. Dykes
Bonifay, Florida
James P. Fulton
Reed

Diana Weatherford
Elkton
Paul Manning, Jr.
Bowling Green
Teddy Lou Johnson
London

Warrene Cannon
Bowling Green
Eugene Tanner
Bowling Green
Frances Wilson
Memphis, Tenn.

Wallace Whalon
Raceland
Imogene Young
Richardsville
Joe Hardcastle
Bowling Green

Kenneth Arnold
Fairdale
Betty Phillips
Calhoun
Charles Thesson
Bowling Green

Maxine Baird
Hartford
R. M. Wilhorte
Guthrie
Naomie Robinson
Bowling Green

Ruthann Jones
Wallingford, Conn.
Robert McKenzie
Bowling Green
Josephine Campbell
Franklin

Harold Haner
Franklin
Marjorie Thomas
Bowling Green
Wilmuth Deweese
Morgantown

Frank Loudermilk
Bowling Green
Jo Cottrell
Bowling Green
J. H. Cowles
Bowling Green

Agnes Ann Below
Morganfield
George Wade
Canmer
Betty Jane Gillespie
Perryville

Dolores Smith
Morgantown
Billy Lane
Portland, Tenn.
Frances Summers
Glendale

Edward Mitchell
Bowling Green
Martha Shacklette
Fairdale
Earnest Withers
Hardyville

Cooper Smith
Bowling Green
Dorothy Walker
Henderson
Sanford Solomon
New York City

Laura DeWalt
Sarasota, Fla.
Darrel Hampton
Logansport
Joyce Heard
Morganfield

Freshmen

Louis Proffett
Tompkinsville
Don Sparks
Central City
Buena Howard
Gamaliel

William J. Straney
Owensboro
James A. Lee
Mayfield
Gene Burks
Mt. Hermer

Norma Jean Taylor
Owensboro
Guy Neal
Auburn
James Chaney
Hardyville

Earl Snyder
Smiths Grove
W. R. Russell
Rose Hill
Royce Dawson
Philpot

Frank L. Creasy
Scottsville
Dianne Weatherford
Elkton
Fred Clayton
Madisonville

June Jenkins
Greenville
Raymond Ashby
Hanson
Glendon Stevens
Beaver Dam

Martha Cary
Owensboro
Billy Gene Welsh
Earlington
Frances Amos
Cave City

Norman Head
Louisville
James Cochrane
Akron, Ohio
John Wells
Greenville

Roy H. Bland
Sonora
Jeane Grable
Drakesboro
Floyd Ellis
Rockfield

J. E. Bailey
Greenville
Glover Cary
Owensboro
Mary Ann Walker
Bowling Green

Edward Flowers
Oakville
James W. Larmouth
Earlington
Ruth Sanders
Mammoth Cave

William Shearn
Central City
Will Wilson
Earlington
Julia Anthony
Gallatin, Tenn.

William B. Shaver
Greenville
Sue Jones
Louisville
Lewis M. Bean
Madisonville

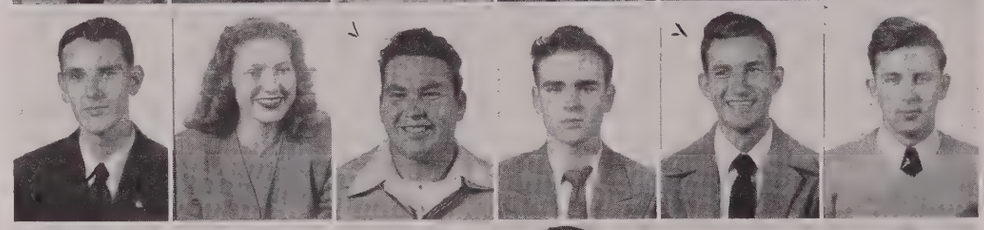

John Robertson
Sturgis
Robert Spicer
Louisville
John Zutt
Louisville

Billy Lewis
Franklin
Adalene Stephens
Russell Springs
William E. Bell
Magnolia

Rannie R. Wheat
Bowling Green
Basil James
Mayfield
John Beatty
Glasgow

Ralph M. Allen
Hodgenville
R. E. Morgan
Corbin
Eddie Ball
Beech Grove

Philip Ball
Campbellsburg
Earnest Hoogland
Owensboro
Shelleg Reherd
Park City

Freshmen

Phyllis Glover
Dayton, Ohio
John Kenneth Jones
Sebree
Floyd D. Kinser, Jr.
Vine Grove

Douglas Perkins
Princeton
Robert Wyatt
Earlington
Doris Raymer
Steff

Gene Sims
Buechel
Joe Link
Bowling Green
Freeda Kitchens
Bowling Green

Beverly Harder
Owensboro
Bill Cornett
Berea
Ralph B. Smith
Burnside

Walter Shaw
Henderson
Jo Beiler
Frankfort
Lyman Mouser
Oak Park, Ill.

Willadean Henderson
Sacramento
Harold Ricketts
Portland, Tenn.
Juanita Moore
Scottsville

James Bethel
Henderson
D. W. Riley
Clay
Rosalie Stromowsky
Louisville

Marjorie Thomas
Bowling Green
Robert Donavan
Louisville
George Downing
Horse Cave

Joy Davis
Bowling Green
Lewis Feezor
Paducah
Maud Speck
Glasgow

Armand M. King
Bowling Green
Clara Belle Horn
Owensboro
Nickolia Diachenko
Gary, W. Va.

Charles Hoover
Bowling Green
Martha Chapman
Munfordsville
Follis Whitney
Bowling Green

Earnest Winstead
Lesinan
Wilborn Strode
Glasgow
Jessie Lamb
Bowling Green

Henry Burch
Bowling Green
John Givens
McHenry
Sue Smith
Danville

Frances Ann Boyd
Vine Grove
Johnny Goodman
Bowling Green
Neville Craig Fraim
Beaver Dam

Elberta Darnell
Campbellsville
Glyn T. Seward
Bowling Green
Juana Louise Long
Cloverport

James Owensby
Glasgow
Virginia Miller
Louisville
James Stewart
Gracey

Jack M. Pedigo
Edmonton
Shannon Trumbo
Morganfield
V. T. Johnson
Bowling Green

Johnnie Baker
Louisville
Philip Binzel
Bowling Green
June Coe
Burkesville

Freshmen

Bette Jo Tipton
Louisville
James W. Grise
Drakesboro
William Newman
Hebbordsville

Geraldine Isaacs
Louisville
Bill Callison
Columbia
Glendon Warren
Morgantown

Walter M. Jones
Greensburg
Georgia Hoffman
Bowling Green
Randall V. Blincoe
Louisville

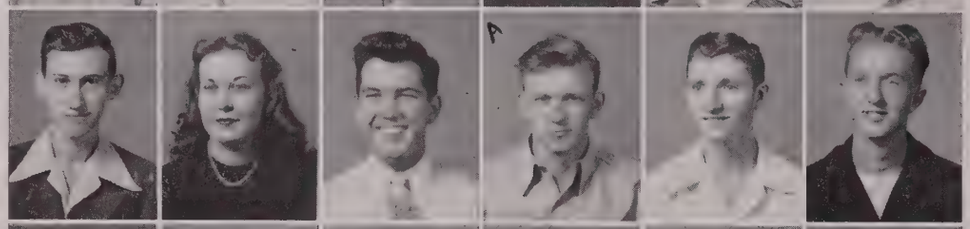

Earnest E. Payne
Charlottesville, Va.
Bernard Mansfield
Kirkmansville
Danny Fowlkes
Dyersburg, Tenn.

Stanley Walters
Fort Thomas
William R. Bozarth
Caneyville
Harold Doane
Smithfield

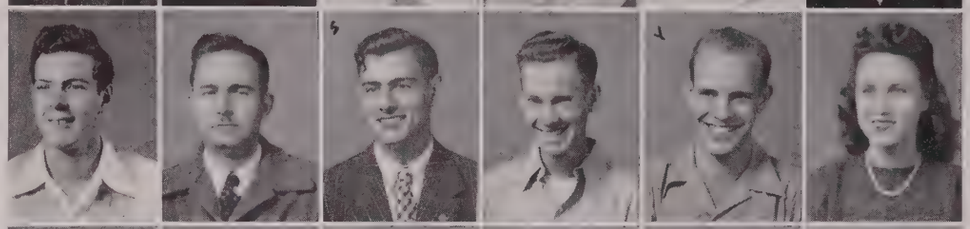

Ellison Tubb
Falls of Rough
Sonny Bullard
Hopkinsville
Elizabeth Petrie
Clifty

Robert Hardin
Sunfish
Maloria Petty
Hartford
Bob Reed
Mayfield

Betsy Overby
Bowling Green
Aubrey L. Embry
Horse Branch
Alva R. Thomas
Russellville

May Jane Walls
Madisonville
John Stillwell
Jeffersonville
Ray Doherty
Gary, Ind.

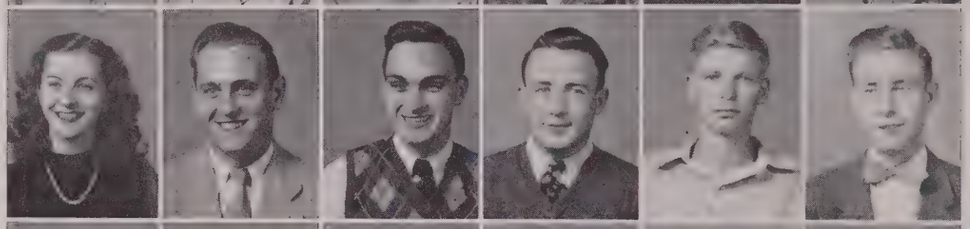

John Highsmith
Springfield, Tenn.
Carroll Burke
Bowling Green
Barrett Green
Providence

Walton Jones
Louisville
James Griffin
Henderson
Janice Prottsman
Owensboro

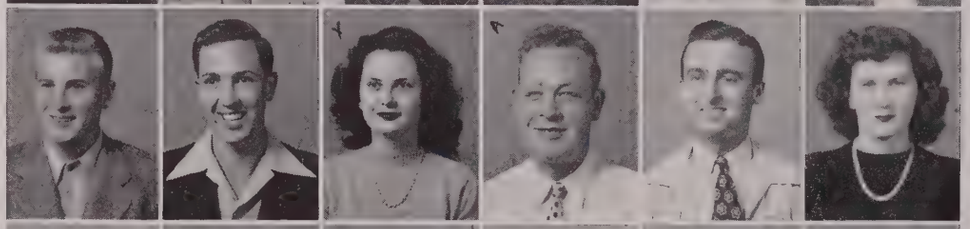

Harold Lee
Bowling Green
Robert E. Hawkins
Princeton
Elizabeth Wakefield
Elkton

Warder Gardner
Hopkinsville
Paul Henton
Beech Creek
Earl D. Bibb
Sacramento

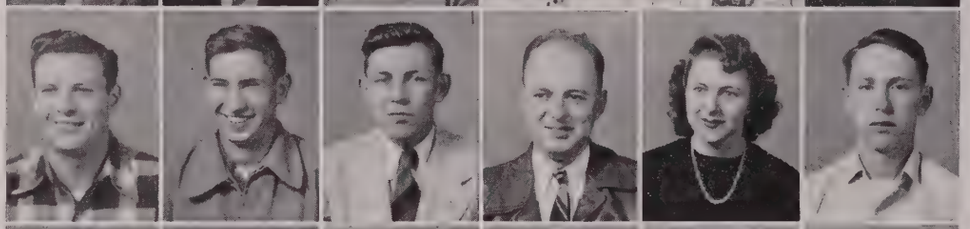

Wallace Knight
Rochester
LaVerne Lyles
Scottsville
Forbes Jordon
Ekron

J. H. Lindsay
Elkton
Kathryn Shutt
Iland
Paul Davis
Cave City

Velbert Thompson
Scottsville
Louis Snider
Louisville
Rufine Goodbread
Alvaton

Samuel Swann
Cross Plains, Tenn.
Marce Arterburn
Meador
George Manley
Bowling Green

Beverly Day
Madisonville
Martin Knott
Utica
Alva R. Thomas
Russellville
Thelma Gill
Bowling Green

Freshmen

William Wesley
Franklin
James E. Robinson
Madisonville
Verna Lee Stone
Louisville

Joseph G. Craycroft
New Haven
Carlie Bowmer
Russell Spring
Rhea D. Brown
Brandenburg

David Hughes
Leitchfield
Charles R. Wilson
Hopkinsville
B. H. Weaver, Jr.
Glasgow

Alice Harping
Louisville
Morris J. Hardwick
Bowling Green
Woodson W. Sosh
Owensboro

Bob Lassiter
Dyersburg, Tenn.
Mefford Denzel
Huntsville
Douglas Hammock
Clay

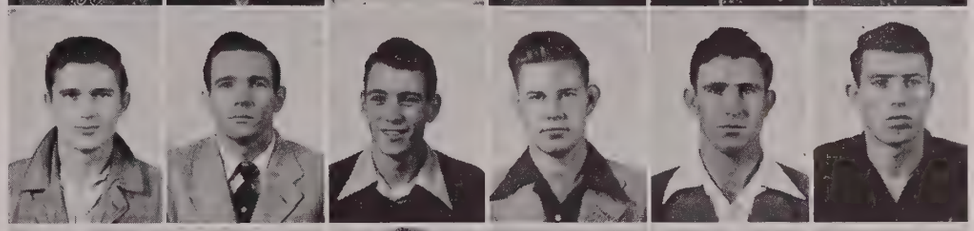

Justis Ellis
Tompkinsville
William T. Carter
Franklin
J. A. Carter
Franklin

George H. Milliken,
Jr.—Auburn
Gay Easter
Burkesville
Bob Bauer
Louisville

Douglas Perkins
Princeton
Raymond Barber
Adolphus
Darron Likens
Caneyville

R. C. Johnson
Hartford
Walter Gene Akin
Owensboro
John Kinser
Leitchfield

William Edwards
Russellville
Cook Bradley
Hopkinsville
Kenneth Miller
Owensboro

Leona Barber
Adolphus
James Hood
Owensboro
Marion Smith
Hardyville

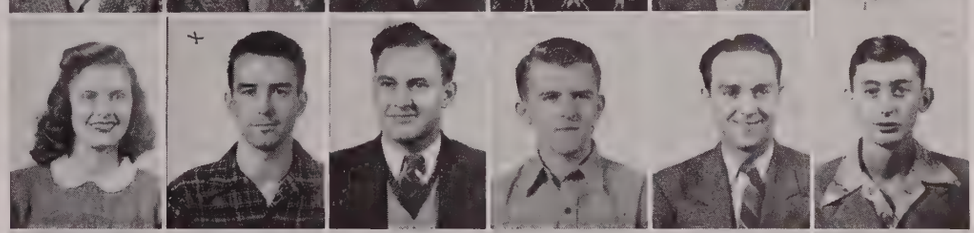

Paul Lester
Glasgow
Stanley R. Butler
Sulphur Well
Shirley Wayne
Knob Lick

Edward Teague
Nortonville
Edward M. Self
Rockfield
Kenneth Goff
Spring Lick

Buddy Cates
Cleveland, Tenn.
Wayne Fors
Joliet, Ill.
Arthur Thompson
Sunfish

Phil Holland
Bowling Green
Frank G. Jones
Louisville
Russell Estes
Gary, Ind.

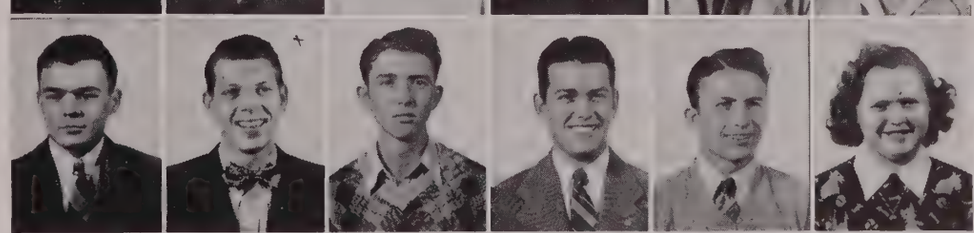

James Simpon
Auburn
Robert Simmons
Glasgow
Emma Bradley
Poole

Thomas Ward
Gary, Ind.
Patrick McNeil
Louisville
Thomas J. Cox
Allegree

Samuel Wilson
Lewisburg
Charles Stooke, Jr.
Nashville, Tenn.
Charles G. Hammon
Franklin

Freshmen

Robert Tincher
Louisville
Frankie King
Morganfield
W. Brooks Mitchell
Pembroke

Curtis Dennison
Leitchfield
Vernon Dwyer
Round Hill
Pirtle M. Meyer
Leitchfield

Thomas Humphrey
Elizabethtown
George Sanders
Mammoth Cave
Calvin Grubb
Huntsville

Talmage Allen
Owensboro
Stanley Butler
Sulphur Well
Al Preston
Madisonville

Howard W. Williams
Drake
Eugene Catron
Philpot
John Johnston
Nortonville

Arthur E. Taylor
Bowling Green
Forrest Wallace
Bowling Green
Calvin Cooper
Louisville

Carl Brewster
Franklin
Wallace D. Gill
Graham
W. C. Dennison
Leitchfield

George Morrison
Glasgow
John Causey
Bowling Green
William Hardin
Dundee

Thomas Kinser
Leitchfield
Victor Dwyer
Round Hill
C. E. Tipton
Gary, Ind.

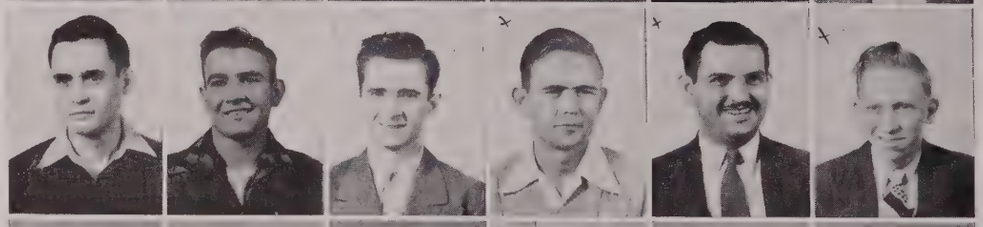

Charles Dawson
Adairville
Charles W. Eichem
Enfield, Ill.
Harlon McCullam
Elizabethtown

Walter Y. Wood
Greenville
Harold Stuart
Beech Creek
Zola Keith
Horse Cave

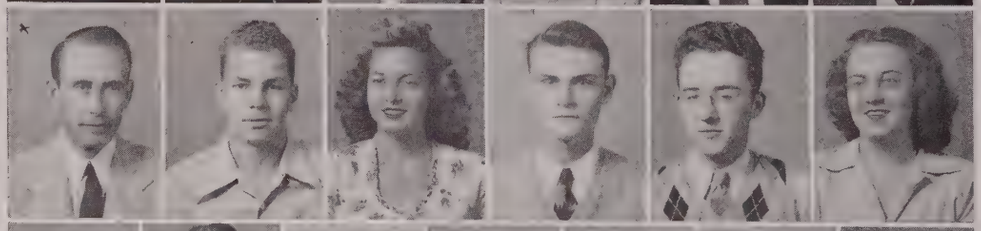

Marvin Logsdon
Vine Grove
Wade Brown
Deatsville
Margaret Sahlie
(deceased)
Owensboro

Francis Wortham
White Mills
Carolyn Boyd
W. Lafayette, O.
Ralph Holman
Russellville

James R. Palmore
Summer Shade
Mason E. Nichols
Scottsville
Jimmie O'Hara
Princeton
Paul Stephenson

Glenn Armstrong
Rawlings, Md.
James E. Clark
Lewisville, Miss.
Edgar Louis Hamby
St. Charles

Norflet Graves
Guthrie
Mary Eloise Cantrell
Garrison
Robert E. Spiller
Broomall, Pa.
Sidney Williams
Scottsville

Bowman Davenport
Bowling Green
Doris Alexander
Somerset
Lewis E. Durbin
Sunfish

Talmage Johnson
Portland, Tenn.
Womnie Gay Easter
Burkesville
Edwin K. Dyer
Cadiz
Aubrey Tinsley
Auburn

PUTTY KAT

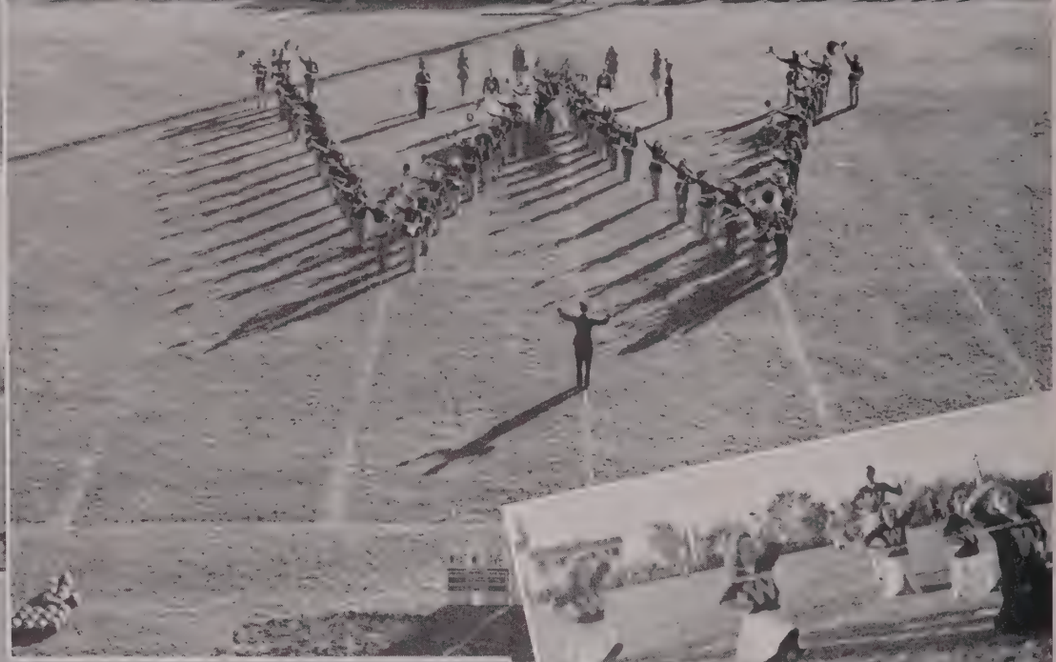

Athletics

The HEAD

E. B. STANSBURY

DIRECTOR OF
PHYSICAL EDUCATION

E. A. DIDDLE

HEAD BASKETBALL COACH

MEN

JESS THOMAS

HEAD FOOTBALL COACH

TED HORNBACK

ASSISTANT BASKETBALL COACH

HERB CULLEN

LINE COACH

FRANK GRIFFIN

DIRECTOR OF INTRAMURALS

COACHES

FOOTBALL

1946 SCHEDULE

Western	25	Austin Peay	6
Western	0	Bradley University	27
Western	20	University of Louisville	19
Western	20	West. Michigan	32
Western	6	Tennessee Tech	32
Western	7	Morehead	36
Western	0	Eastern	6
Western	6	Murray	55

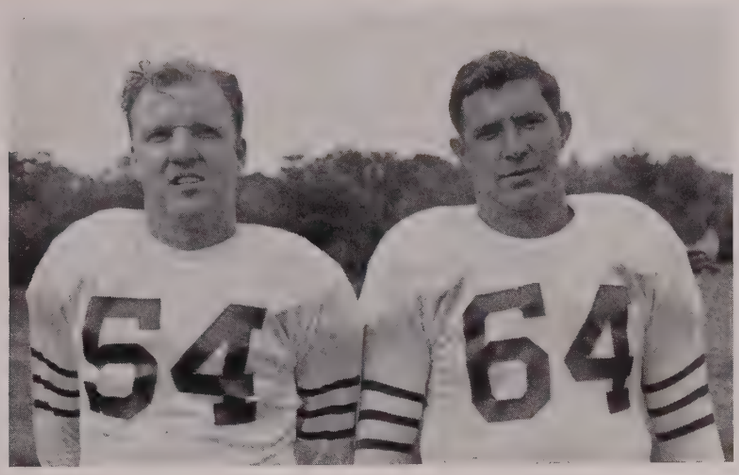

Able Arnold

CO-CAPTAINS

Keys
(Center)

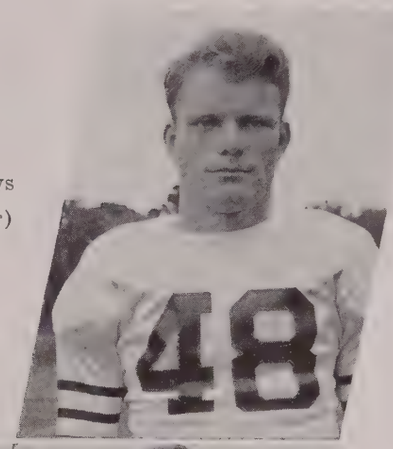

Underwood
(back)

Bauer
(end)

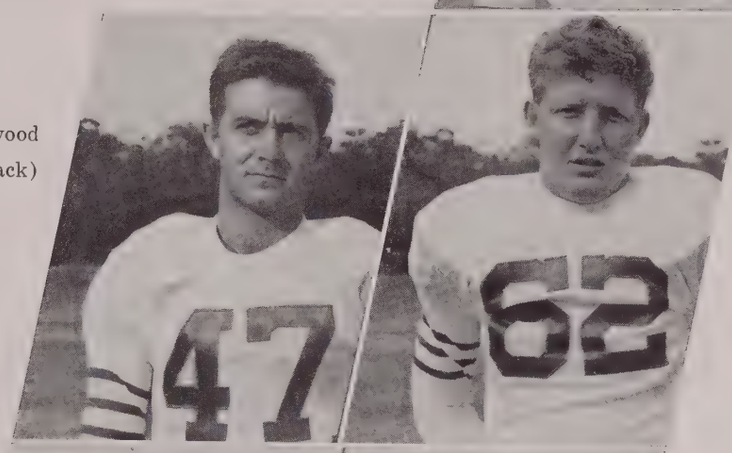

Herman
(guard)

Slepovick
(back)

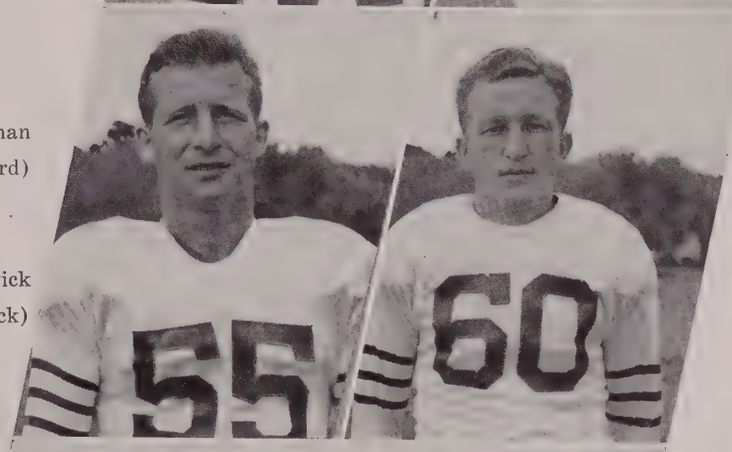

Phillips
(back)

Diachenko
(center)

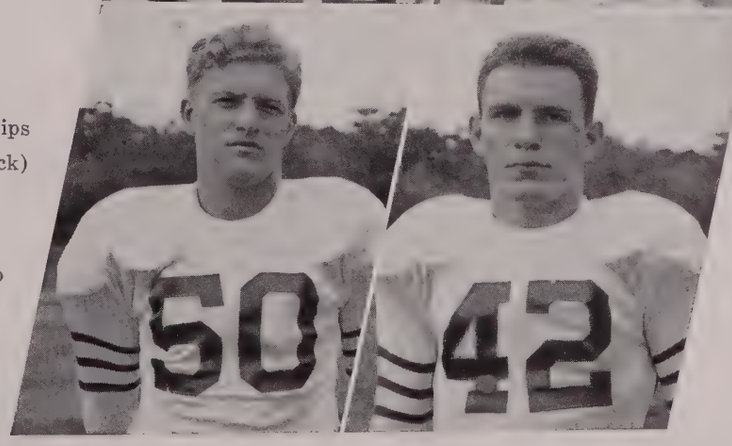

Football returned to Western following a three-year war-time void in the schedule. Under the tutelage of Jess Thomas, the 1946 squad which was made up of 27 freshmen and 5 returning lettermen emerged victorious in but two of eight contests played. Assisting Coach Thomas was E. B. Stansbury, head of the physical education department.

The post-war version of the Hilltoppers opened the season by spanking a game Austin-Peay eleven, 25-6, in the new municipal stadium at Clarksville, Tenn., on Oct. 4. Sparking the Topper attack was freshman halfback Pat McNeil.

A track star named Ray Ramsey passed and skipped through the Western line for repeated gains to help the powerful Bradley University Braves scalp the Westerners, 27-0, on Oct. 12 at Peoria, Ill. It marked the first win in three meetings for the Braves over the locals.

The undaunted Toppers then returned to Bowling Green to turn in their best performance of the season by upsetting a highly-touted University of Louisville eleven, 20-19, in a real thriller. About 4,000 fans packed the Hilltop stadium to see Dan Ward pitch a touchdown

Montelli (tackle)

Hurt (back)

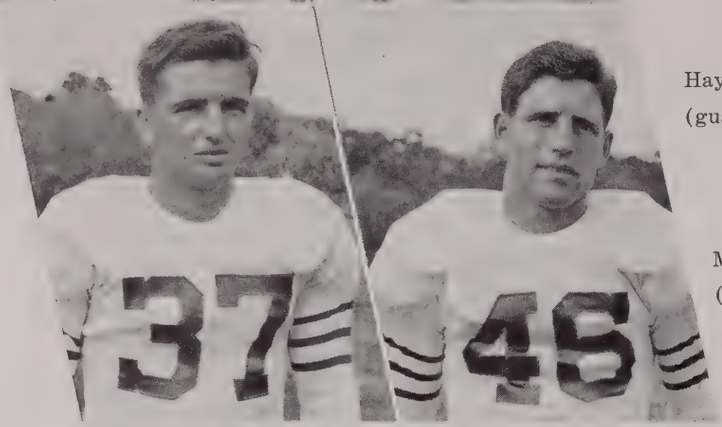

Haynes (guard)

Miller (tackle)

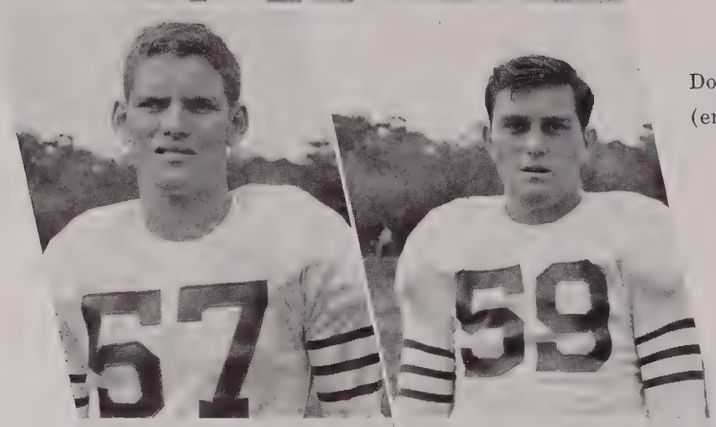

Donovan (end)

Murphy (back)

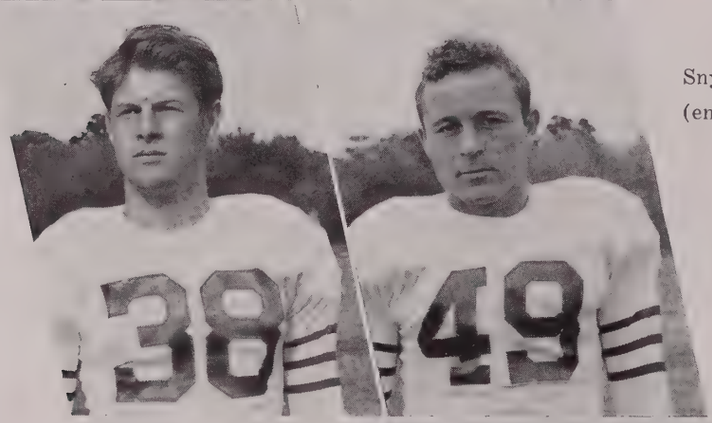

Snyder (end)

Clayton (back)

Ward (back)

Wallheiser (end)

Mills (back)

pass to Jimmy Phillips in the last three minutes of play to turn defeat into victory. The dependable toe of end Tom Montelli, another freshman, provided the victory margin.

Before 4,500 Homecoming spectators on Oct. 25, the Hoppers fell by a 32-20 count before the onslaught of a star-studded West Michigan grid team. Fullback Jim Marks starred for the invaders while freshman back Dan Ward again stood out on offense for Western. Though the heavy Michigan line was solid as a rock, big Les Dyehouse and Co-Captains Dallas Arnold and Boots Abell turned in stellar line performances for the Thomas-coached team.

In a rough and tumble fracas played at Cookeville, Tenn., a week later, the Red and Grey went down before a big Tennessee Tech fourth quarter to the tune of 32-6. The Ward-Wallheiser aerial battery clicked for the Western tally. Rough tactics marred the entire contest, the officials ejecting several players from the brawl.

Morehead's Eagles broke the Western jinx by piling up a 36-7 win for their initial victory over a Topper eleven. Joe Lustic, Moreheard fullback, figured prominently in the win over the visiting Westerners.

Eastern's Maroons waded to a 6-0 verdict over Western under the new $15,000 lighting system at the Hilltop stadium. Paul Moore, Maroon halfback, skated around right end for the game's score. The game, played in a drizzling rain, was featured by the great play of the Western forward wall and by the punting of Harold Murphy, Western fullback. The bad footing and slippery pigskin hampered the offensive thrusts of both teams.

Over five thousand fans packed the Western stadium on Thanksgiving Day to witness the Turkey Day Western-Murray clash. Western broke the scoring ice in the first period as Joe Cullen cracked over from the one. The Breds rallied to lead, 14-6, at intermission. In the second half, the Racehorses ran wild to stun the Westerners by the amazing count of 55-6. This was the worst defeat in twenty-two years by a Western grid squad. The punting of Murphy, who averaged 44 yards in eleven boots, and the magnificant play of seniors Abell and Arnold were the bright spots of an otherwise dismal performance. The Hilltoppers lose but two men — Abell and Arnold — by graduation from the 1946 squad.

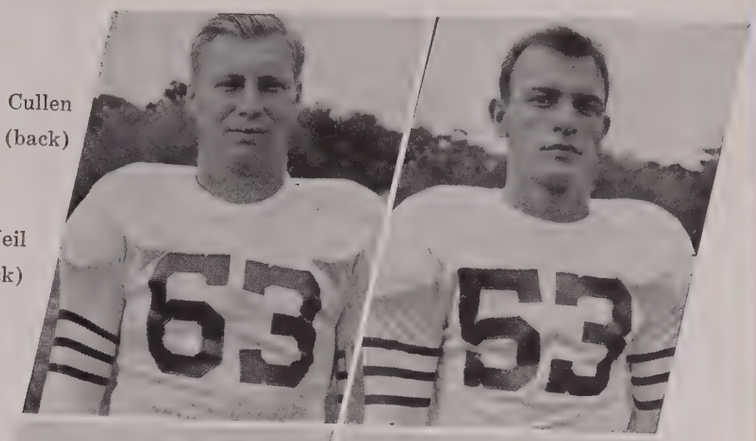

Cullen (back)

McNeil (back)

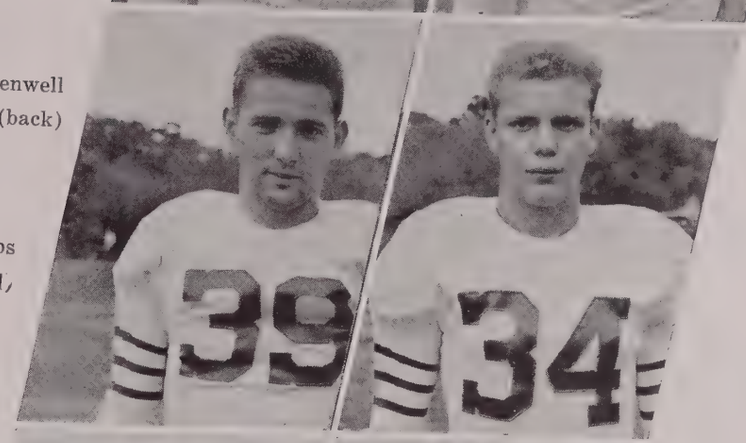

Greenwell (back)

Phelps (end)

Dyehouse (guard)

Snider (guard)

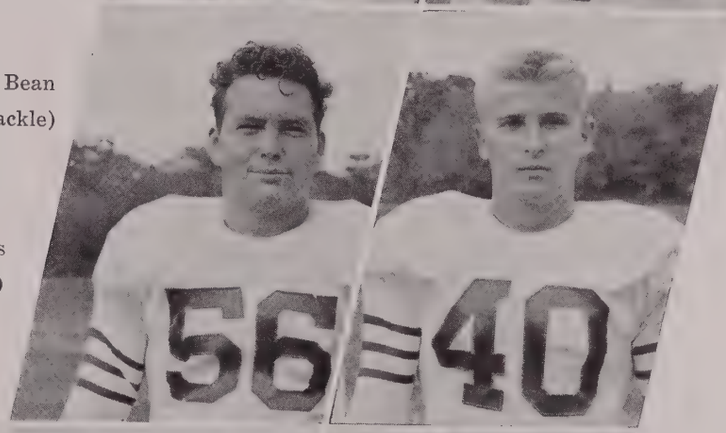

Bean (tackle)

Jones (back)

Wilson (back)

Fowlkes (end)

Arnold (tackle)

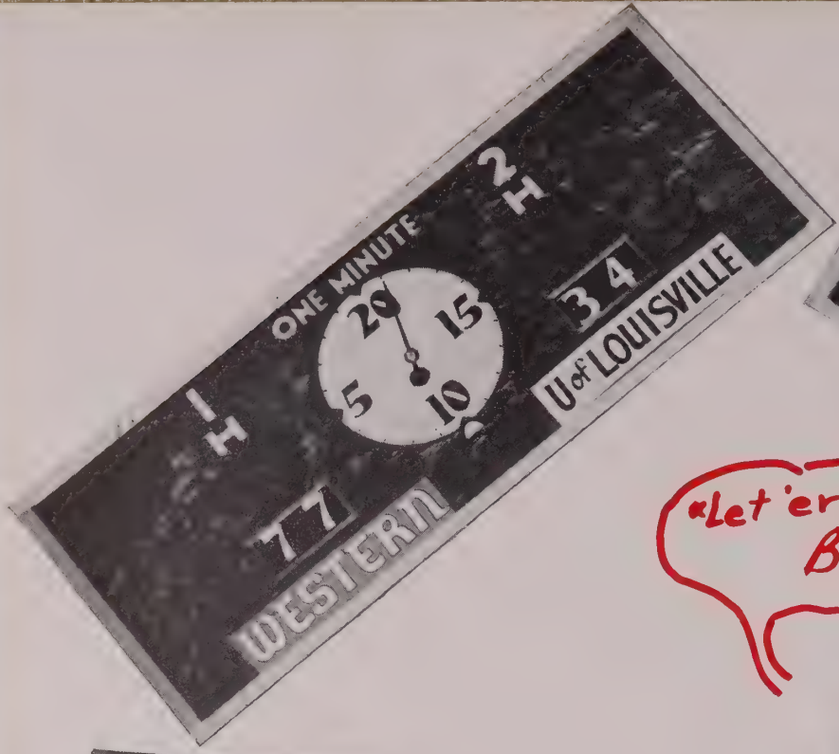
ONE MINUTE
1 H
2 H
20
15
5
10
77
WESTERN
34
U of LOUISVILLE

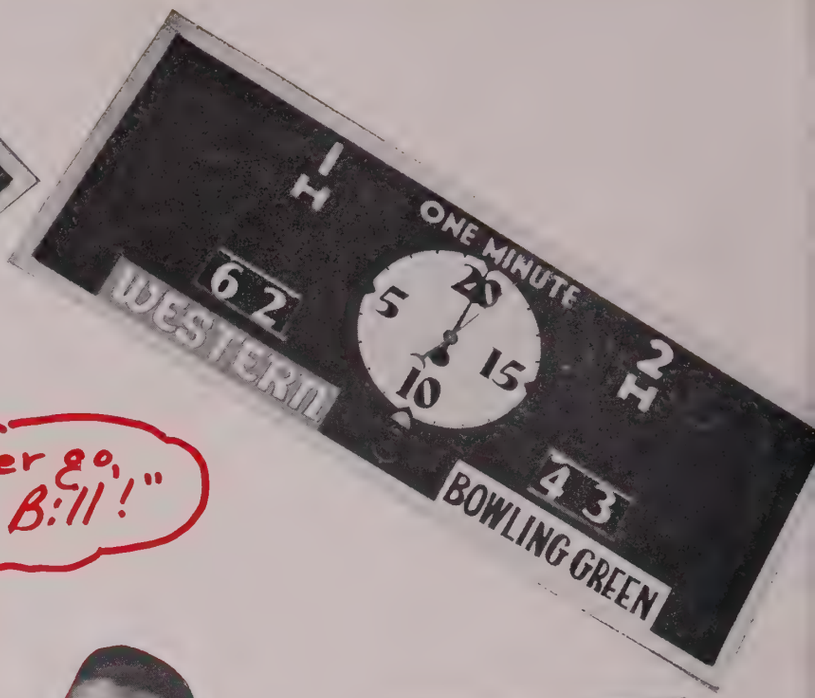
ONE MINUTE
1 H
2 H
20
5
15
10
62
WESTERN
43
BOWLING GREEN

"Let 'er go, Bill!"

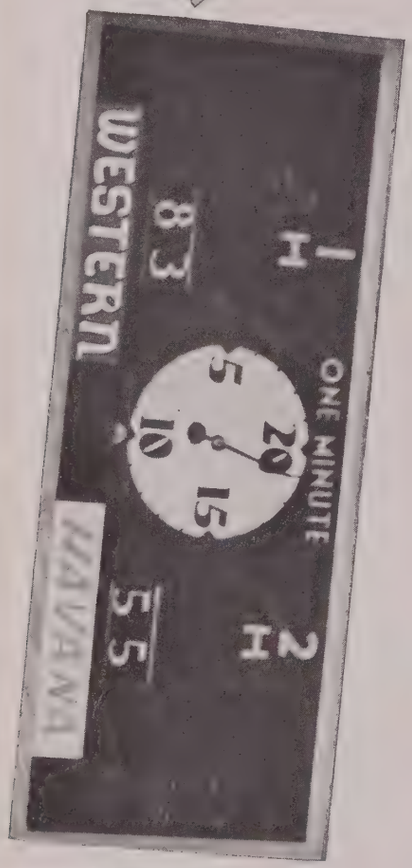
ONE MINUTE
1 H
2 H
20
5
15
10
83
WESTERN
55
MANHATTAN

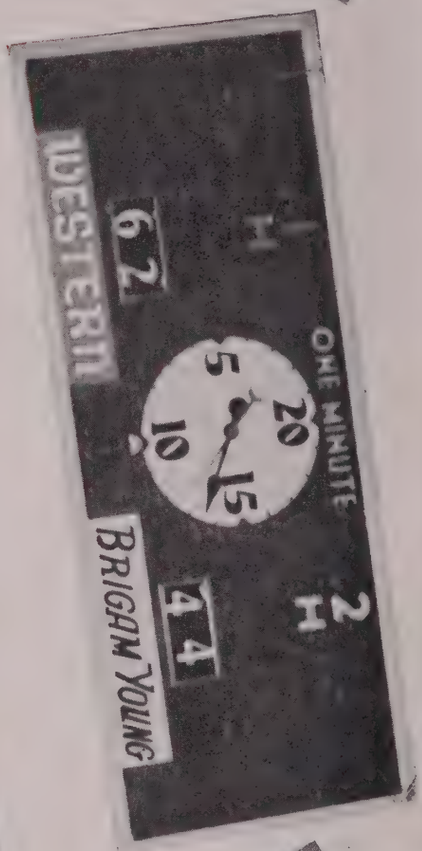
ONE MINUTE
1 H
2 H
20
5
15
10
62
WESTERN
44
BRIGAM YOUNG

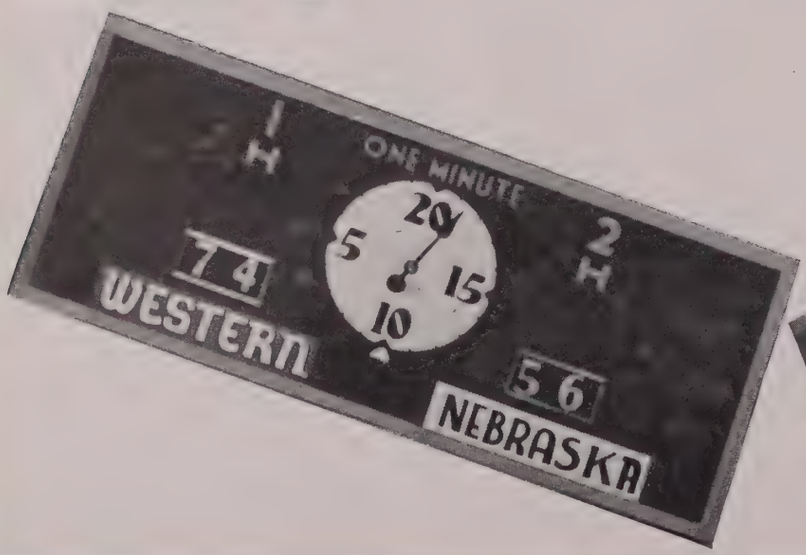
ONE MINUTE
1 H
2 H
20
5
15
10
74
WESTERN
56
NEBRASKA

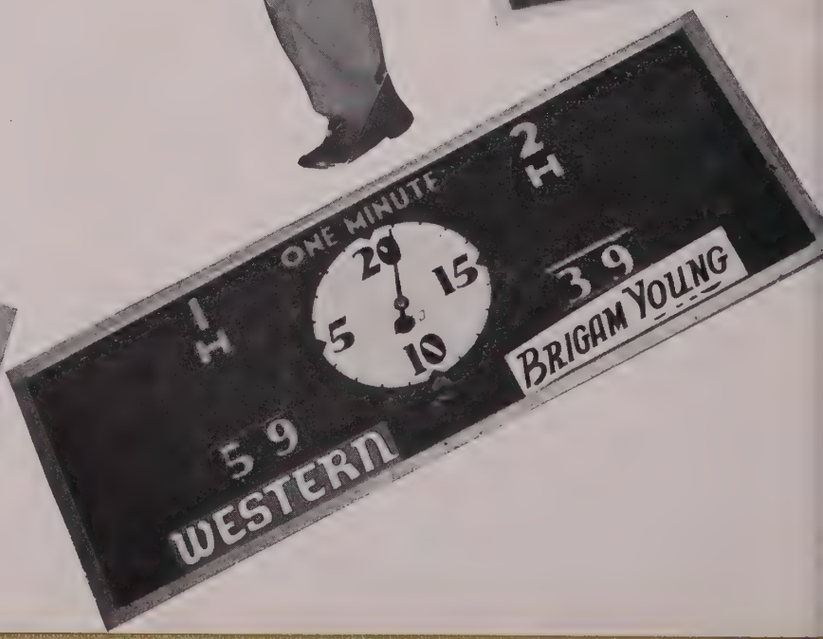
ONE MINUTE
1 H
2 H
20
5
15
10
59
WESTERN
39
BRIGAM YOUNG

BASKETBALL

1946-47 SCHEDULE

Western	52	U. of Louisville	60
Western	62	Southern Illinois	48
Western	37	Bowling Green, O.	39
Western	74	U. of Nebraska	56
Western	62	Bowling Green, O.	43
Western	62	Brigham Young U.	44
Western	59	Brigham Young U.	40
Western	77	U. of Louisville	34
Western	63	Evansville College	47
Western	83	U. of Havana	55
Western	52	Canisius College	50
Western	61	St. John's U.	54
Western	46	Georgetown U.	57
Western	56	St. Joseph's	50
Western	66	Murray Ky. State	32
Western	69	Morehead, Ky.	41
Western	81	Eastern, Ky.	47
Western	54	Murray, Ky.	47

OLDHAM

PARSLEY

DAVENPORT

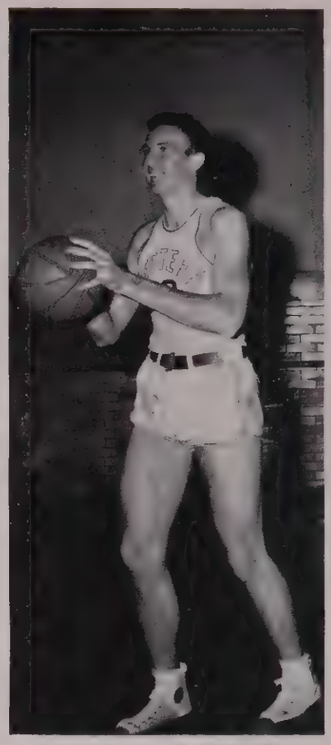

SPEARS

After a disappointing start which saw them drop two of their first three contests, Coach Ed Diddle's highly-touted Hilltoppers surged to the front in the national basketball picture by piling up 14 wins in their next 15 engagements. The Hilltoppers, presently rated as one of the nation's top ten teams also lead in the K. I. A. C. and S. I. A. A. races and are ranked second in the entire south and southwest.

With a wealth of his pre-war stars back, Coach Diddle's towel blazed a trail through the east as Western whipped powerful St. Johns in Madison Square Garden before 18,487 spectators. The towering Toppers also kayoed Canisius in Memorial Auditorium, Buffalo, and St. Josephs in Philadelphia on the eastern trip while dropping a 57-46 decison to a red-hot Georgetown University five in Washington, D. C.

Big, massive Odie "Sleepy" Spears, junior from Scottsville, dunked in 271 points in the first 18

EMBRY

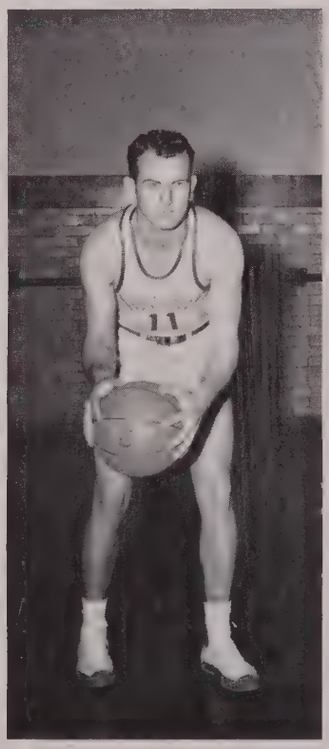

GIBSON

CAVENAUGH

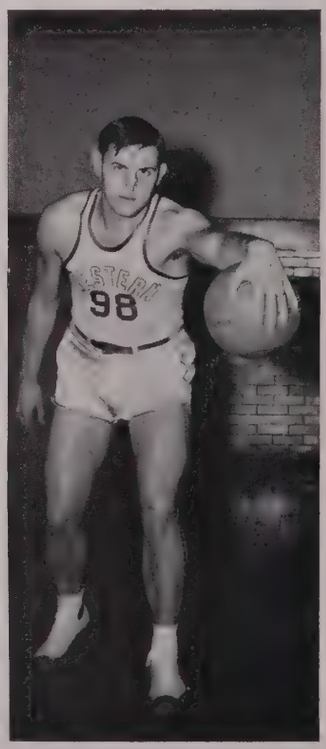

McKINNEY

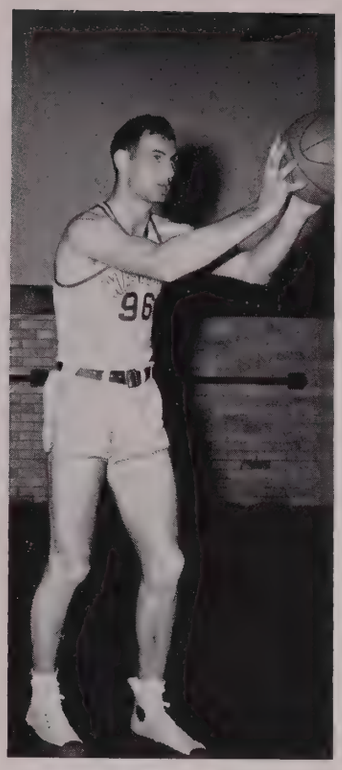

RAY

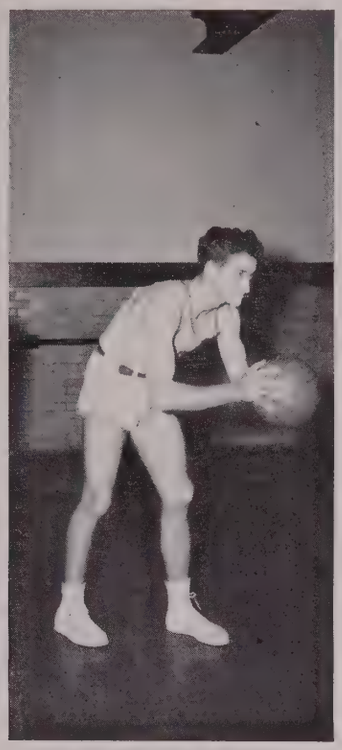

CHAMPION

LABHART

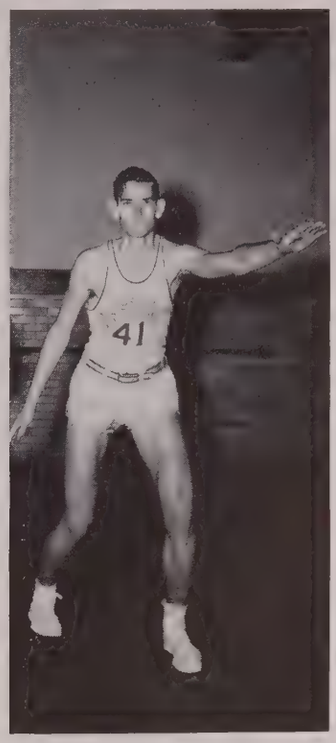

CATES

games to lead all point-producers. Chalmers "Cat" Embry, guard from Hartford, has scratched 182 times on the Western scorebook—Embry tallied 410 points last season to rank among the nation's high scorers. Dee Gibson, clever Cleveland, Tenn., citizen, has racked up 176 points for Coach Diddle's charges. The colorful Western coach and his able assistant, Ted Hornback, proclaim Gibson the finest defensive ballplayer in the nation!

Lanky, Don "Duck" Ray, a fellow Tennesseean from Madison, has hit the hoop for 174 markers, although he was forced to miss two games because of an injury. All-American in 1943, Oran McKinney, is back at the pivot and the big Lynnville, Indiana, lad is one of the smoothest ball-handlers in the game today. Johnny Oldham — troubleshooter. That's what Johnny could be termed since he has done yeoman-like work at all three positions in the 1947 season. The Hartford scrapper has chipped in with 137 points in 18 games.

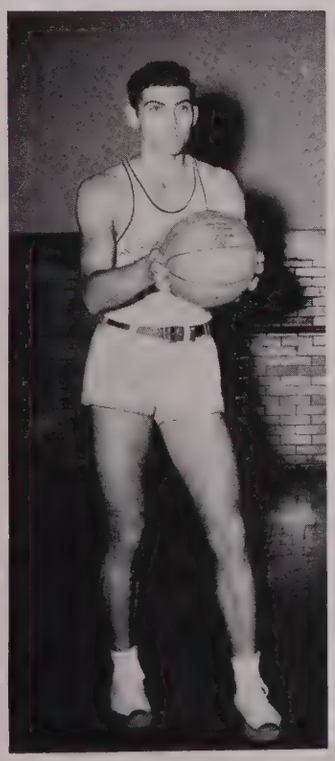

MANN

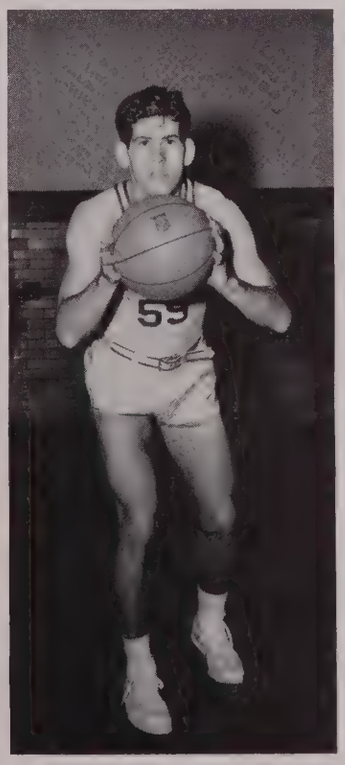

GIVENS

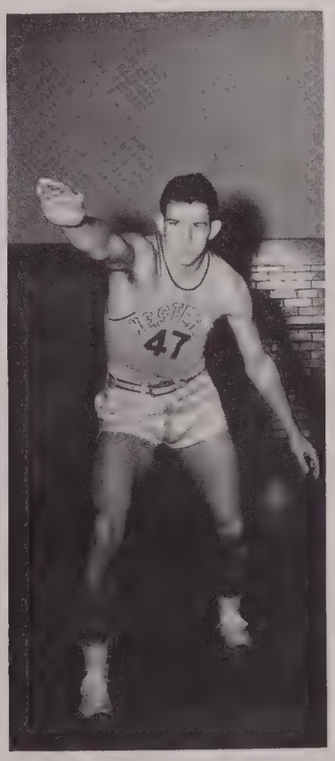

BOHANNON

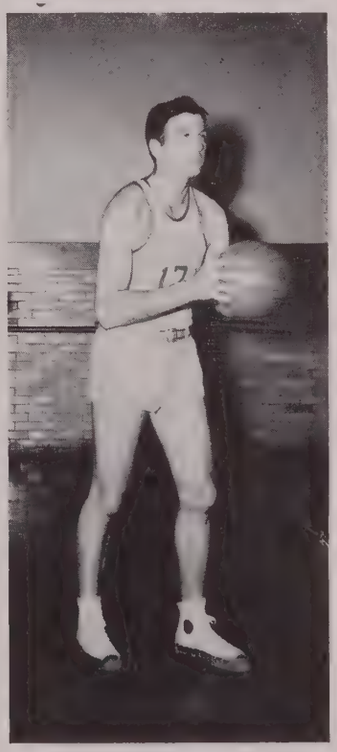

GILLESPIE

W
W
W
W
W
W
W

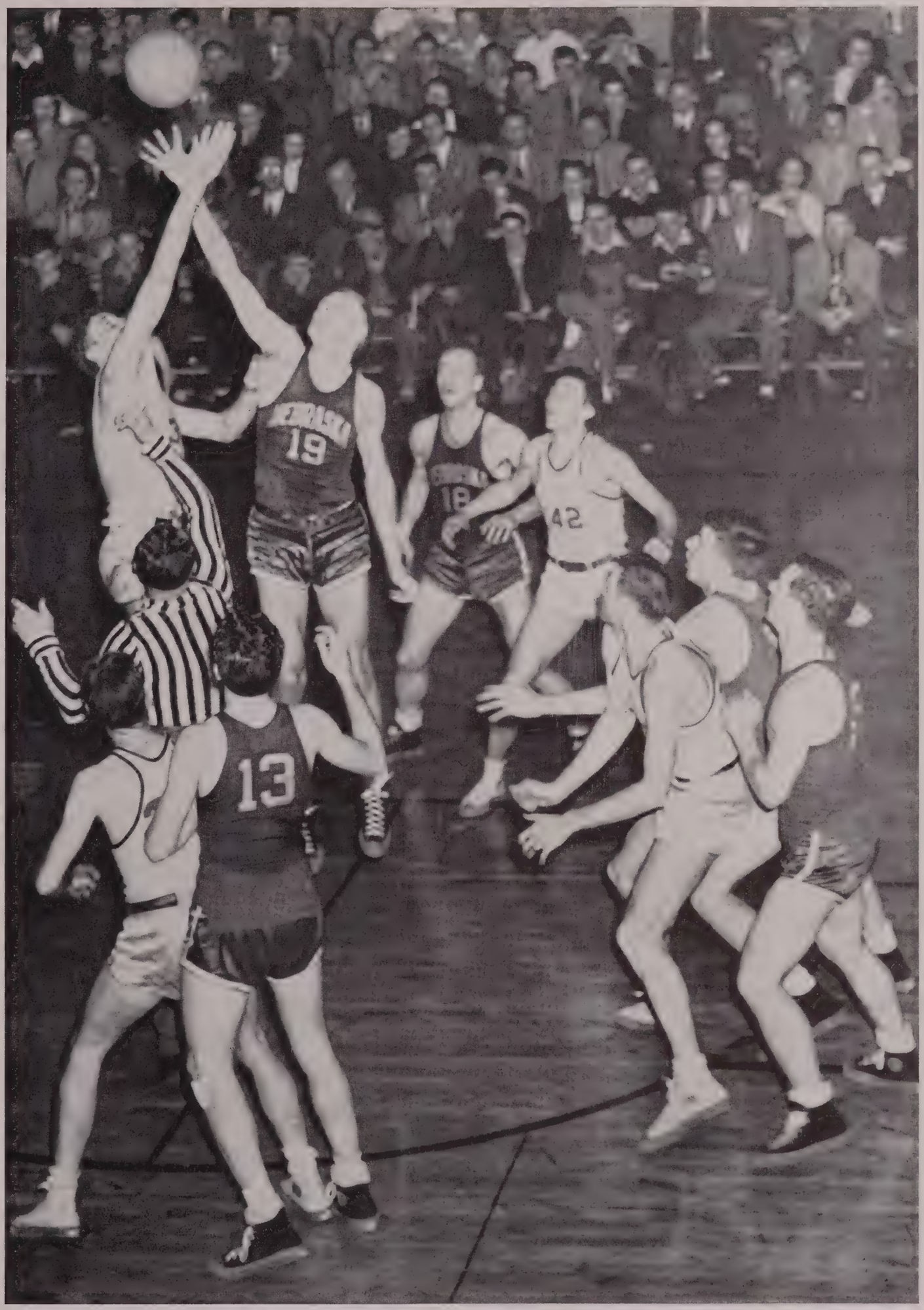
19
42
13

'TOPPERS IN ACTION

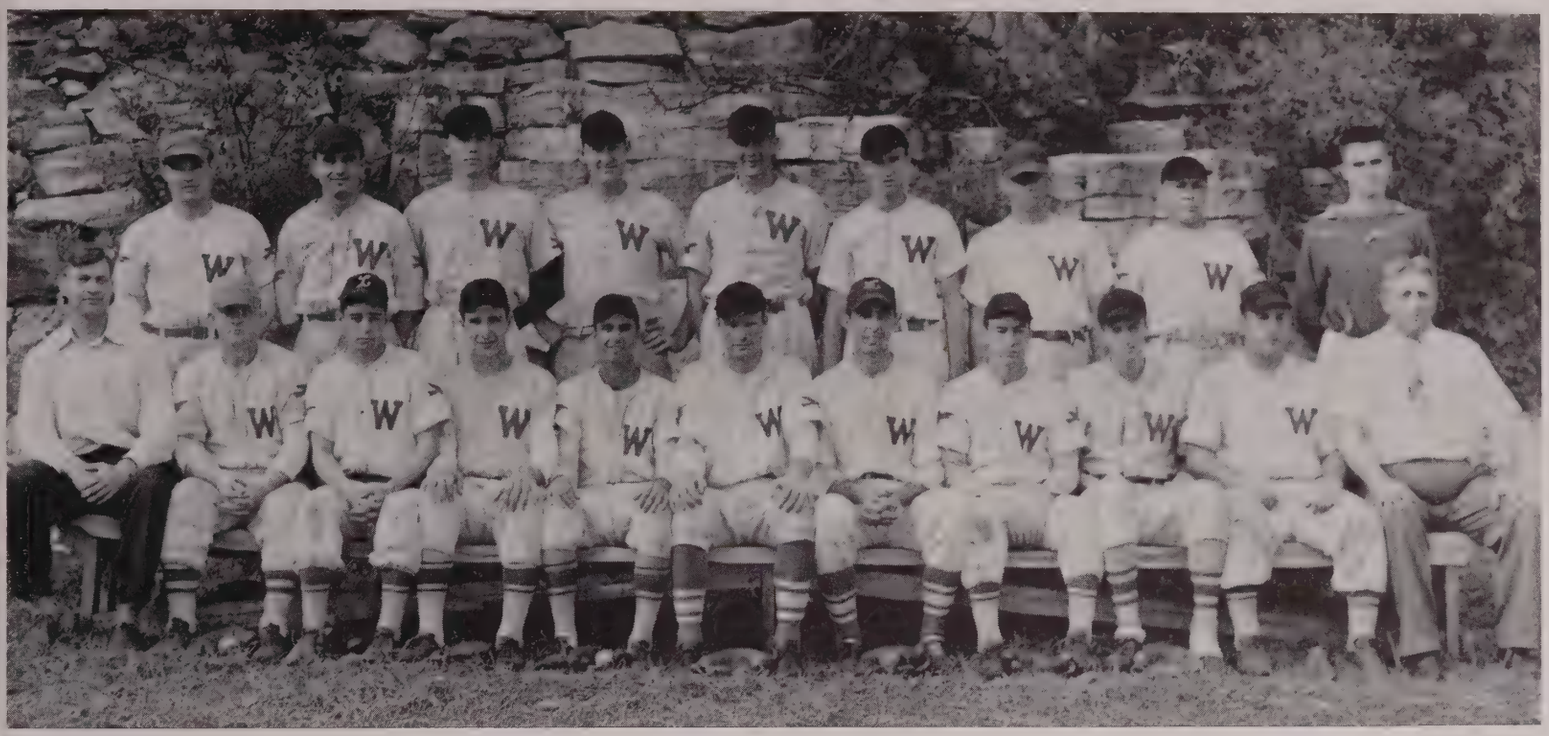

BASEBALL

Coach Ed Diddle's 1946 baseball team compiled the best record in Western diamond history by bowling over ten straight opponents to remain unbeaten. Several members of last year's nine are back to answer the call to practice this season. With Buddy Keys, Chet Redmon and Odie Spears back to divide pitching chores and Wilson Kirk doing the receiving, Coach Diddle seems well fortified in battery-men.

Western	18	Centre	11
Western	9	Eastern	4
Western	5	Tennessee Tech	4
Western	19	Evansville	11
Western	8	Eastern	7
Western	2	Evansville	4
Western	8	Louisville	4
Western	2	Murray	0
Western	4	Murray	0
Western	9	Louisville	2

TENNIS

Prospects for Coach Ted Hornback's 1947 tennis outfit are excellent since four members of last season's undefeated squad remain in school. Last year's team was undefeated in six starts. Dee Gibson, who retains the State Intercollegiate singles championship he won in 1942, returns to take over the number one slot. Don Ray, who teamed with Sam Timsley in 1942 to capture the State doubles crown, will be on hand again this season as will Bill Lacy and George Heller.

1946 SCHEDULE

Western	5	Western Illinois	1
Western	5	Centre	1
Western	7	Tennessee Tech	0
Western	5	Louisville	2
Western	5	Centre	1
Western	5	Louisville	2

HORNBACK GIBSON LACY RAY HELLER VADEN

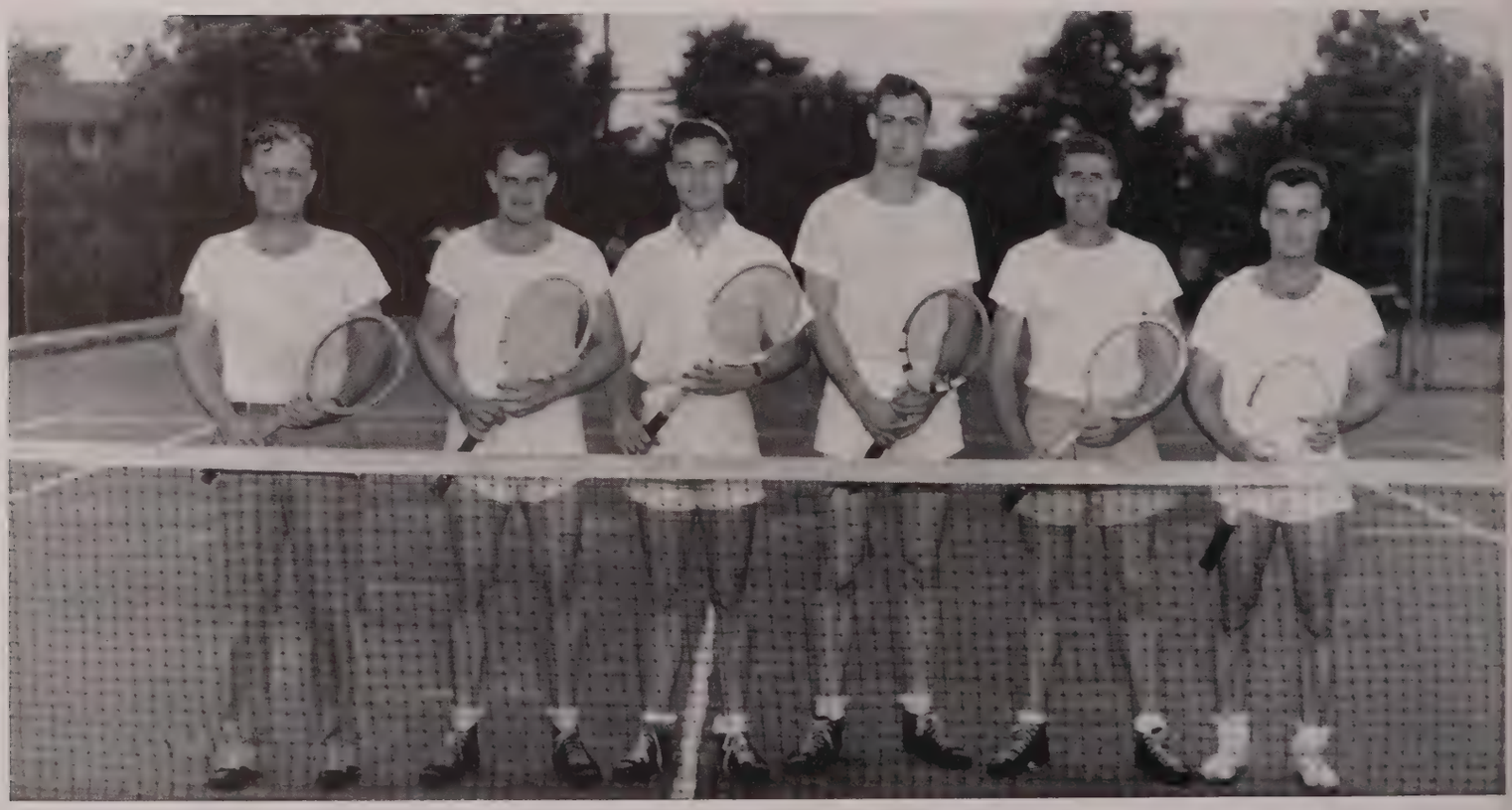

PHYSICAL EDUCATION

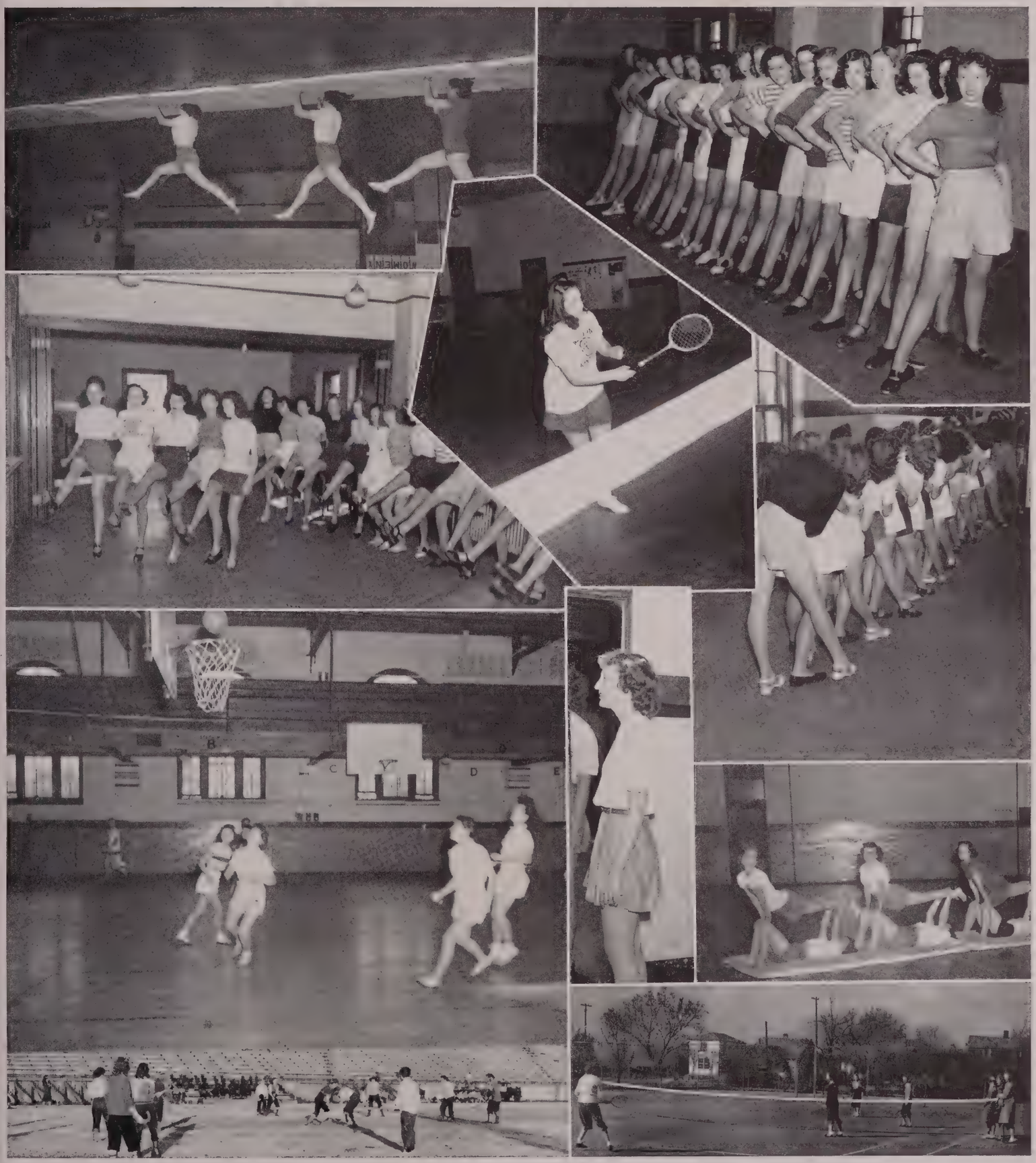

WESTERN
KENTUCKY

MEN'S INTRAMURAL COUNCIL

Representatives of teams entered in the men's Intramural program make up the council which acts as the governing body for the organization. The members of the council are, front row, left to right: James Channey, Boots Abell, Sonny Jones, Bill Sames, secretary, and Sam Peden, president. From left to right in the middle row are: Glenn Hollingsworth, James Perkins, Frank Griffin, director of intramural sports, Charley Dennison, and Charley Hord. Top row, left to right: Charles Bryant, Robert Morgan, William Bell, William Ray, and Stanley Walters.

WOMEN'S INTRAMURAL COUNCIL

Seated left to right in the top row are: Jo Curtis, Betty Langley, Miss Wanda Ellis, supervisor, Martha Paxton, Evelyn Bell, and Zola Keith. Council members seated left to right in the bottom row are: Bea Burgess, Frances Mills, Harriette Spalding, Janet Hales, and Gilda Erwin.

Military

MILITARY

LT. COL. RICHARD H. AGNEW
PMS and T

MAJ. WILLIAM C. LINDLEY
Assistant PMS and T
for AIR

MAJOR WILLIAM C. HEAD, JR.
Instructor for AIR

PERSONNEL

CAPT. JOHN J. BOLL

T/SGT. FRED BRYANT

T/SGT. FRED FINLEY

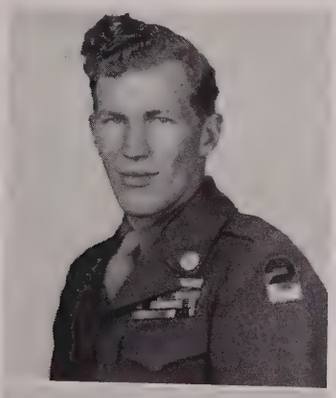

M/SGT. W. S. BIRDSONG

M/SGT. ALTON KINSEY, JR.

PFC. EDWARD J. McCLURE, JR.

1ST/SGT. HARRY J. MORTON

LYNDELL O. McPHERSON

CADET OFFICERS

WILLIAM CRAFTON
Cadet 1st. Lt.

LENWOOD S. SHIRRELL
Cadet 1st Lt.

ALBERT L. SHELBY
Cadet Captain

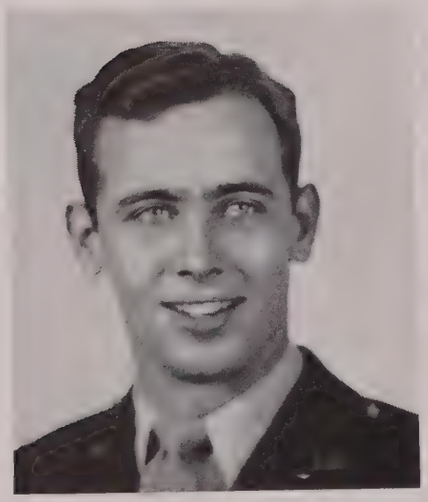

THOMAS E. SPALDING
Cadet 2nd Lt.

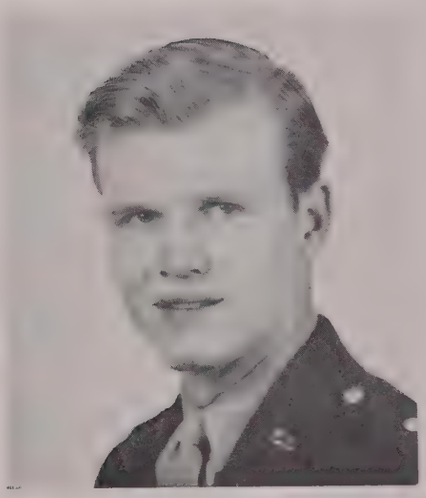

ROBERT M. PEARCE
Cadet 1st Lt.

NANCY MURRAY

One of the highlights of the school year for the Military Department is the election of Honorary Cadet Captain. Nancy Murray was elected Honorary Cadet Captain for this year. In this picture Cadet Captain Albert Shelby, under the critical eye of Lieutenant Lenwood Shirrell, is pinning Insignia of Rank on Miss Murray.

COLONEL RICHARD H. AGNEW

MAJOR WILLY C. HEAD, JR.

MAJOR WILLIAM C. LINDLEY

CAPTAIN JOHN J. BOLL

PFC. EDWARD McCLURE

1ST/SGT. HARRY MORTON

M/SGT. W. S. BIRDSONG

M/SGT. ALTON KINSEY

T/SGT. FRED BRYANT

T/SGT. FRED FINLEY

LYNDELL O. McPHERSON

THE R. O. T. C. COLORS

ADVANCED R. O. T. C.

Raymond H. Barber
Peter A. Bennett
Dewey R. Brown
David J. Bryant
William Collins
Charles W. Crafton
Robert O. Cromwell
Edwin K. Dyer
Neil J. Embry
Victor B. Fuqua
James V. Gardner
Ryland G. Garrett
Strather W. Hawkins
John T. Likins
Bryan T. Lowe
Robert M. Pearce
James I. Perkins
Howard L. Pittman
Henry J. Potter
Edwin E. Rodgers
Harold B. Salmon
Evan M. Shelby
Lenwood S. Shirrell
Burnie W. Smith, Jr.
Thomas E. Spalding
Francis R. Stokes
Charles L. Wheeler
James Whitmer

Albert L. Shelby

MILITARY ACTIVITIES

CLASSES

STAFF IN ACTION

T/SGT. FRED FINLEY

COL. RICHARD H. AGNEW

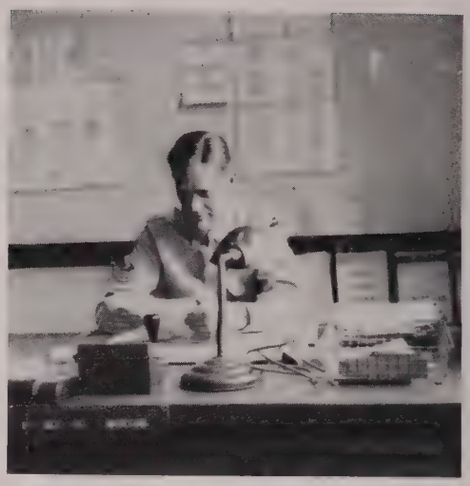

1ST/SGT. HARRY J. MORTON

MAJOR WILLY C. HEAD, JR.

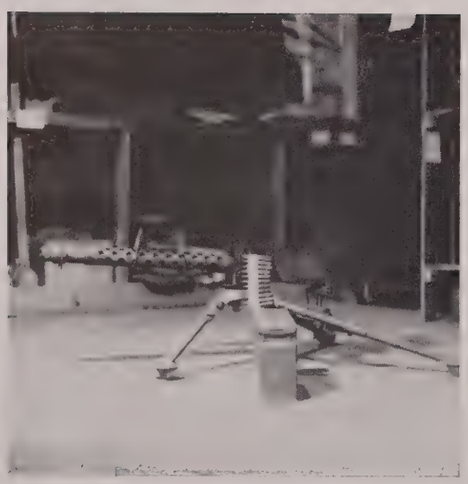

MACHINE GUN

PFC. EDWARD J. McCLURE, JR.

Clubs

ENGLISH CLUB

OFFICERS

Joe Howard.....President
Charles A. Loudermilk.....Vice-President
Betty Jo Lloyd.....Secretary-Treasurer
Hugh G. Allen.....Sergeant-at-Arms
Miss Frances Richards.....Sponsors
Dr. Gordon Wilson

CLUB ROLL

Miss Frances Richards
Hugh Allen
Joe Howard
Charles Loudermilk
Betty Jo Lloyd
Dr. Gordon Wilson
Jennie Foster
Betty Miller
Ann Egerton
Carolyn Kimbler
Josephine Leathers
Jeanne Allen
Ruth Johns
Dorothy Jackson
Carolyn Boyd
Nancy Murray
Dorothy Hyde
Doris Hunt
Marelle Swindle
Jeanne Payne
Marion Webster
Barbara Taylor
Jennie Haddix
Jimmie Wiman
Anita Daves
Mary Phil Egerton
Wilson Wood
Geleta Roe
Margaret Fuqua
Martha Pearl Scott
Harriet Spalding
George W. Wilson
Rachel Richards
Virginia Hunley
Helen Moss
Harry Dale McLemore
Grover C. Cox
Russell Hyde
Ivan Russell
Lillian Pace
Robert Pace
Arles Weaver
Ruth Travis
Nancy Drew
Hal Gilmore

BIOLOGY CLUB

OFFICERS

First Quarter		Second Quarter
George Nell	President	Eugene Arnold
Albert S. Marshall	Vice-President	Neal Calhoun
Jack Corman	Secretary-Treasurer	Jean Hodges
Ralph Bushong	Sergeant-At-Arms	James Stuteville

CLUB ROLL

George Nell
Betty Jo Lloyd
Maurine Morgan
Betty Langley
Anita Daves
Jean Hodges
Lynn Waller
Jack Corman
Frances Arbogast
Jerry Northover
Mary Virginia Duncan
Betty Lou George
Tommy Boone
Stanley Weinreb
H. W. Woodward
James M. Logan
Dr. L. Y. Lancaster
Ralph Bushong
John S. Boyles
James Stuteville
Glenn Hollingsworth
Verne Eskridge
Albert S. Marshall
Walter Morris
Richard Bartlet
Eugene Arnold
Neal Calhoun
Proctor C. Rankin
Jack Coppersmith
Colleen Richardson
M. S. Lee
Josephine Leathers
Martha Pollard
N. H. Talley
Edwin Steen

ARTS AND CRAFTS CLUB

OFFICERS

Donald Hoebeke	President
F. D. Montgomery	Vice-President
Claude Bell	Secretary
Austin McCubbin	Treasurer
Nolan Russell	Reporter
Quentin Frazier	Sergeant-at-Arms

CLUB ROLL

Glenn Armstrong	Woodrow Herman	F. D. Montgomery	Grover C. Salyer
Claude Bell	John Highsmith	John Nolan	Lee Scarbrough
H. B. Clark	Ernest Hoagland, Jr.	John R. Owens	Harry Shaub
Harold Doane	Donald Hoebeke	Ernest Payne	K. C. Sinclair
Leslie Dyehouse	Ronald L. Iler	James Perkins	Thomas Smith
Edward E. Ellis	Billy Lane	C. K. Pritchett	William Thread
Quentin Frazier	Paul Manning	Benton Reeves	Wallace Whalin
Johnny Goodman	Austin McCubbin	David Rigsby	Oliver Whitt
Robert Grantham	Ronald McKenney	Nolan Russell	Billy Wilson

COUNCIL OF BAPTIST STUDENT UNION

BAPTIST STUDENT UNION

These officers of the Baptist Student Union, the connecting link between the college and the local church, working with their student secretary, Mrs. H. B. Allen, guarantee to the approximately 600 Baptist students at Western an attractive, inclusive program of organized religious work, which includes Bible study, prayer, mission study, meditation, church life, and fellowship.

OFFICERS

President	Ruric E. Wheeler
Membership Vice-President	Jennie Foster
Social Vice-President	Doris Hunt
Devotional Vice-President	Mrs. Joyce Wheeler
Recording Secretary	Lenwood Sherrill
Correspondence Secretary	June Baxter
Treasurer	Martha Crady
Pianist	Charles Lively
Chorister	Ruth Wilson
Sunday School Representative	Harold Allen
Training School Representative	Marjorie Lafferty
Y. W. A. Representative	Georgia Fuller
Town Representative	Betty Topmiller
Reporter	Elizabeth Standiford
Publicity Director	Harold Lee
Student Secretary	Mrs. H. B. Allen
Faculty Adviser	Mae Wilson
Pastor	Rev. H. J. Purdy

HISTORY CLUB

OFFICERS

First Quarter		Second Quarter
Charles Kimbler	President	William Greer
Georgia Fuller	Vice-President	Doris Blewett
Edwin Harvey	Secretary-Treasurer	Eugene Nix

CLUB ROLL

Edwin Rogers
Stella White
Ruth Travis
Gloria Harris
Doris Blewett
Martha Willard
Georgia Fuller
Robert Forbes
Charles Kimbler
Paul Reiger
Miss Gabrielle Robertson
Miss Ercelle Egbert
William Greer
James McDaniel
Grover C. Cox
Dr. James H. Poteet
John P. Hanes
Edwin Harvey
Ivan Russell
Dr. A. M. Stickles
Frank Weiss
Bill Sanders
Harold Moore
Fred Murray
Charles Wheeler
Miss Frances Anderson
Eugene Nix
Dr. C. P. Denman
J. D. Taylor
Norman Antle
Norman Centler
James Galloway
Paul Champion
Crawford Crow
George Carmon
Jan P. Hanes
Glenn Heath
Cecelia Pierce
Marjorie Rickman
Grover Salyer
Martha Scott
Martha Sugg
Wilbur Wade
Glen Willard
Herbert Mattingly

LE CERCLE FRANCAIS

TWELFTH NIGHT CAKE

TWELFTH NIGHT KING

KITTLESTICKS

SPECIAL SERVICE

Jeanne Allen
Mrs. Paulette Brown
Josephine Fish
Martha Stevens

MESS PERSONNEL

Geleta Roe
Ruth Travis
Leta Justine White

K. P. DETAIL

Doris DeVasier
Ann Loomis
Virginia Miller
Marie Worsham

BRASS AND BRAID

Hugh Allen
Hugh Ayer
Edward Calvert
Albert Christian
William Joseph Callison
Ralph Curry
Raymond L. Doherty
Vance Layton
Lyndol Mitchell

OINC

Miss Marjorie Clagett,
Sponsor of Fund for
American Memorial Welfare
Center at Royan, France

OFFICERS

James D. Taylor.....President
William B. Wilder.....Secretary
William B. Hatcher.....Sergeant-At-Arms

CLUB ROLL

First Row: James D. Taylor, Albert S. Marshall, William B. Wilder, Bill Hawkins, William B. Hatcher.

Second Row: J. E. Bailey, Claude Bell, William E. Bell, Pete Bennett, Beatrice Burgess, Richard Burget, Ralph Bushong, Stanley Butler.

Third Row: Dalton Canary, Mary Cantrell, Glover H. Cary, Jack B. Coppersmith, Jack Corman, Churchill Cox, Basil Craddock, Frank L. Creasy.

Fourth Row: Ralph Curry, Royce Dawson, Ray Doherty, Vernon Dwyer, Elwin Edwards, Edward E. Ellis, Floyd Ellis, J. Neil Embry.

Fifth Row: Maurice Futtrell, Paul T. Garrett, Jr., Dee Gibson, Joseph R. Garmon, Thomas A. Grubbs, Jr., Kenneth H. Hale, Lilburn Hall, Garnes B. Hanson.

Sixth Row: James H. Head, William Herndon, Robert Hoefle, Glenn Hollingsworth, John M. Howard, Charles H. Johnson, Narvin Lanier, Harold Lee.

VETERANS CLUB

OFFICERS

Albert S. Marshall.....Vice-President
Bill Hawkins.....Treasurer
Dr. Lee Francis Jones.....Sponsor

CLUB ROLL

First Row: Billy Lewis, James Logan, James Maddox, Neal Markham, Wallace McPherson, A. B. Mitchell, Don Miller, Martha Morrison.

Second Row: Herman C. Murphy, William B. Murphy, James Nation, William Nipp, John Nolan, Jerry Northover, William R. Owen, William B. Paine.

Third Row: Ernest E. Payne, Joe Phillips, Hugh Porter, Proctor C. Rankin, Lester Reeves, Paul Reiger, Harold M. Rice, David A. Rigsby.

Fourth Row: Duncan Rose, Grover C. Salyer, William B. Shaver, Evans Shelby, John Shultz, Harvey T. Skaggs, James Slinker, Clyde E. Smith.

Fifth Row: Robert Spicer, James H. Stuteville, Hilbert Taylor, Thelma Terry, Lynn D. Thompson, Grover C. Trail, Mary Ann Walker, H. Lynn Waller.

Sixth Row: W. W. Waller, Jr., James W. Wedding, John Wells, Billy Gene Welsh, Edward J. Williams, Charles Wilson, J. G. Young, James Clark.

CHERRY COUNTRY LIFE CLUB

OFFICERS

Fall Quarter		Winter Quarter
Warren E. Collins	President	William Birdwell
Arthur Fox	Vice-President	Maurice Futrell
Clyde Raymer	Secretary	James A. Moss
Maurice Futrell	Treasurer	William R. Owen
Ray Keith	Sergeant-At-Arms	Wilford Tucker
	Reporter	Clyde Raymer
	Sponsor	Mr. Charles Taylor

CLUB ROLL

Dan F. Amos
Carrol Barnard
William Birdwell
Marshall Bishop
William C. Butler
Dalton Canary
James Coleman
Warren E. Collins
William Collins
Martin D. Cross
Loyd Driver
Carl Driver
Joseph Durbin
Louis Durbin
A. B. Everly
Arthur Fox
Maurice Futrell
John Graham
James W. Grice
James L. Hammer
William B. Hatcher
E. A. Hazelrigg
Juett Hogancamp
Horace Hurt
Earl Hudson
Herbert Hickey
John Howard
Charles Irwin
Walter M. James
English Jones
Minton Jones
John C. Korb
Ray Keith
Robert C. Larman
Paul Lee
John Likins
Ivan Lagston
James Maddox
Neal Markham
Wallace McPherson
Stanford Miller
Stanley Miller
John R. Miller
James A. Moss
Louis O'Daniel
William R. Owen
R. B. Porter
Hugh Porter
Clyde Raymer
Duncan Rose
John C. Redman
James Slinker
Frank Summers
Lenwood Shirrell
Kelly Sutherland
Jasper Thompson
Wilford Tucker
Curtis Tucker
James Tuggle
Charles L. Turner
William B. Wilder
James Woosley
Joseph Wilson

IVA SCOTT CLUB

OFFICERS

Minnie C. Skaggs.....President
Claydean K. Hogan.....Vice-President
Mary Jane Peters.....Secretary
Neva Kenner.....Treasurer

CLUB ROLL

Helen Agnew
Nancy Ashby
Maxine Baird
Lucy Beeler
Johnny Blackburn
Frances Boyd
Warrene Cannon
Martha Carter
Martha Chapman
Ida Ree Coe
June Coe
Elberta Darnell
Mary Dickerson
Marion Dunville
Gay Easter
Mary Dean Feltner
Jeannette Frasier
Connie Gibson
Ruth Guthrie
Nina M. Hazle
Ravenal Hensley
Helen Hines
Georgia Hoffman
Claydean K. Hogan
Buena Howard
Doris Hunt
Sara Joyce
Zola Keith
Neva Kenner
Sue Langley
Frances Lassiter
LaVerne Lyles
Helen Midkiff
Elizabeth C. Miller
Jeanne McCord
Jean McCubbin
Wilda O. Nash
Mary Jane Peters
Betty Phillips
Billie Purdy
Sarah Rose
Rebecca Ross
Minnie Rubarts
Dimple Savage
Violet Shields
Minnie C. Skaggs
Violet Rhea Skaggs
Lois Smith
Carrie South
Virginia Stanford
Rosalee Stromowsky
Frances Summers
Dorothy Taylor
Mary A. Weller
Faye Wesley
Betty Jo Whelchel
Merline White
Margaret Williams
Frances Wilson
Goldie Wilson
Ruth Wilson
Imogene Young
Ida Kummer

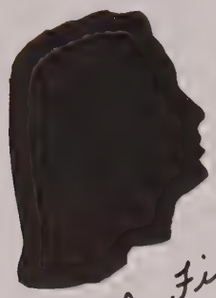

Jo Fish

Hugh Allen

Wallace Whalin

Bill Winstead

Mary Virginia Duncan

Betty Campbell

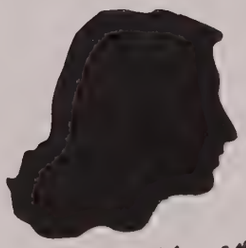

Nina Keenan

Robin Rhea Price

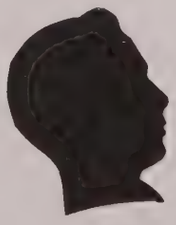

Junebug Willy

Ruth Johns

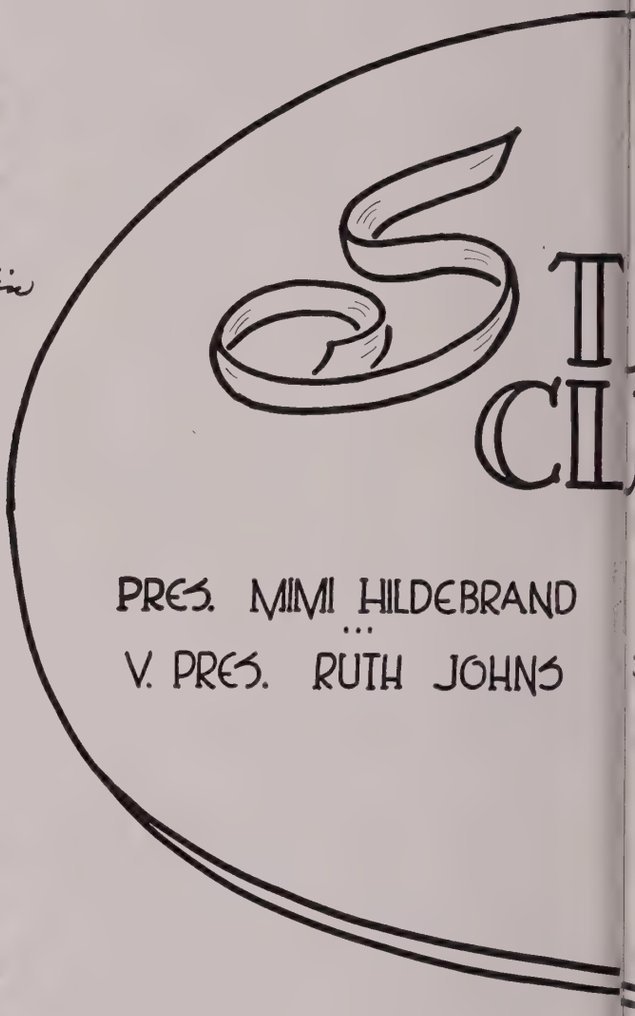

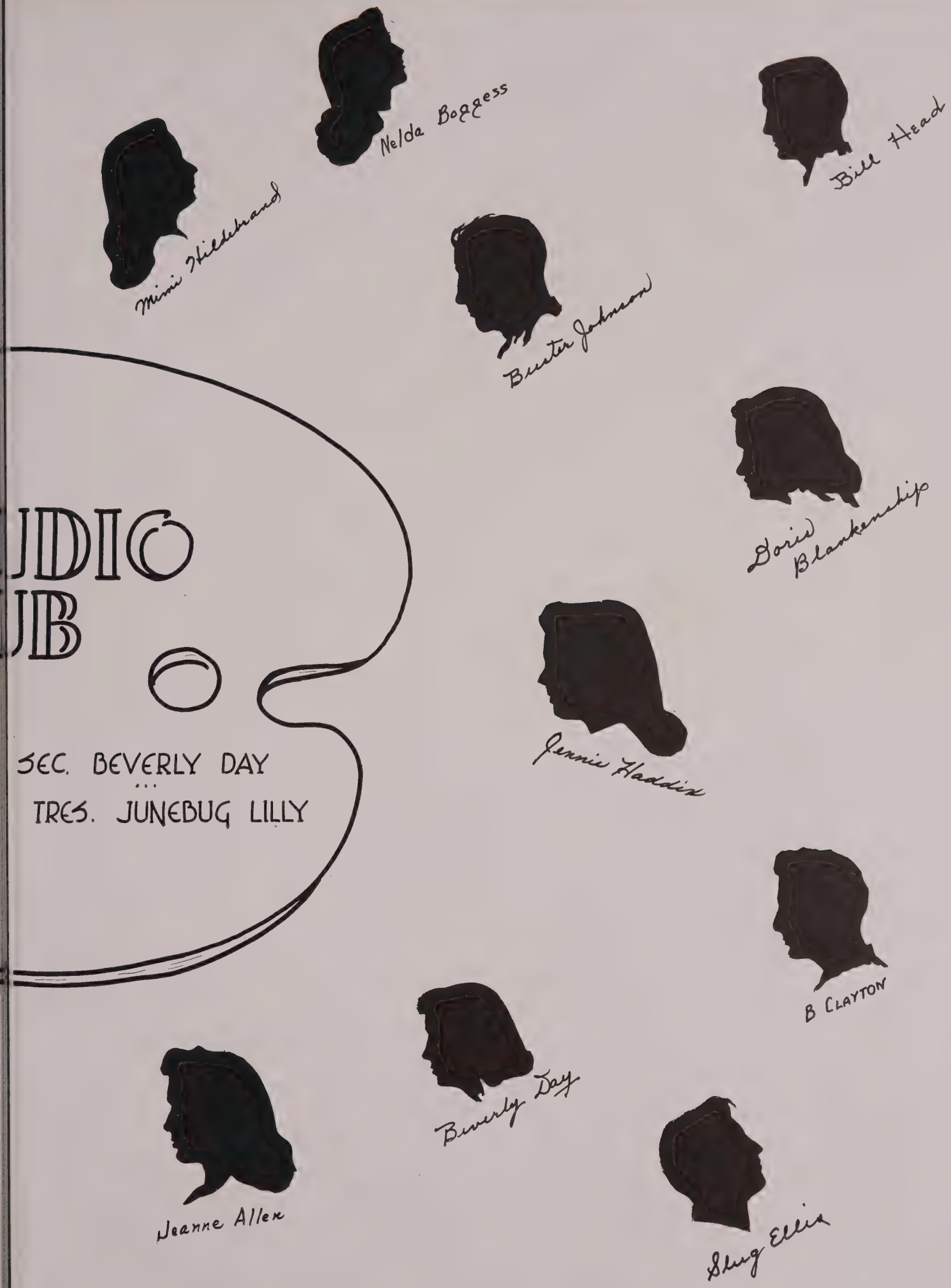
Nelda Boggess
Bill Head
Mimi Hildebrand
Buster Johnson
Doris Blankenship
JDIO
JB
SEC. BEVERLY DAY
TRES. JUNEBUG LILLY
Jennie Haddix
B CLAYTON
Beverly Day
Jeanne Allen
Slug Ellis

EDUCATION COUNCIL

OFFICERS

Fall Quarter		Winter Quarter
Mozelle Carter	President	Gloria Cotton Logan
Stella Parmley	Vice-President	Cosette Birdwell
Anne Egerton	Secretary-Treasurer	Mary Ann Keen
	Sponsor	Dr. Bert R. Smith

CLUB ROLL

Norma J. Adcock
Julia Frances Anthony
Mrs. Leona Barber
Cosette Birdwell
William Birdwell
Louise Bishop
Emma Bradley
Lawton Bratcher
Ruth Britton
James E. Calloway
Mozelle Carter
Ann Chaffee
Dr. Mary I. Cole
Violet Cole
Eileen Powell Cox
Jesse C. Crowe
Jean De Vore
Dero Downing
Mary Lucille DuVall
Anne Egerton
Audrey Eggen
Margie Friend
Irene Garrett
H. G. Gilley
Nancy Ann Good
Janet Hales
Mrs. Laverne P. Hatcher
Sue Hume
Jacquetta Jackman
Judson R. Jenkin
Anna Lou Johnson
Helen Sue Johnson
Elsie Marie Jones
Dr. Lee Francis Jones
Mary Ann Keen
Eloise Kindrick
Jean Hope Lewis
Gloria Cotton Logan
John W. Martin
Edna Mae Massie
Jean Matthews
Joanne Miles
Lucille Nolan
Charles D. Overby
Stella Parmley
Jennie Porter
Marie Powell
Elwanda Ragland
Charles M. Ruter
Grover C. Salyer
Martha Shacklette
R. L. Sleamaker
Dr. Bert R. Smith
Nelda Smith
Mrs. Shirley Spears
Martha Strawn
Robert C. Snyder
Norma Taylor
Aileen Thompson
Hazel Annettee Tooley
Arvelle Tuck
Marie Vance
Francis Vaughn
Tom C. Venable
Elizabeth Wakefield
Nina Waller
Betty Jean Watson
Diana Weatherford
Dr. W. M. Willey
Jane Young

PHYSICAL EDUCATION CLUB

OFFICERS

Herbert Cullen ..... President
Dee Gibson ..... Vice-President
Mary Alice Owen ..... Secretary-Treasurer

CLUB ROLL

Raphael Abell
Kenny Arnold
John Armstrong
David Baker
Johnnie C. Baker
Jeane Baskett
Evelyn Ball
Richard Bryant
Mary Campbell
Paul Champion
Walter Chapman
Bill Cornett
Herb Cullen
Joe Cullen
Jo Curtis
Nick Diachenko
Joan Dienes
Mary Virginia Duncan
Gilda Erwin
Mary L. Ford
Dee Gibson
Robert Gillaspie
Phil Glover
Janet Hales
Ed Hanes
James W. Haynes
George Heller
Edward Herman
Mimi Hildebrand
Glenn Hollingsworth
Charles Hord
Joe Howard
Mildred Hulen
Eloise Kindrick
Wilson Kirk
Betty Langley
Ann Lowe
Warren McCauley
Roy Mann
Ray Mills
Louetta Mitchell
Tom Montelli
Mary Helen Moss
Jerry Northover
Mary Alice Owen
Charles Parsley
Martha Paxton
Elizabeth Petrie
Ann Porter
Walter Pudlow
Chet Redmon
Ellen Ricketts
Opal Riber
J. V. Rosser
Ruth Sanders
C. E. Smith
John Stoll
Charles R. Summers
John Taylor
Doris Terry
Thelma Terry
Josephine Wand
Rose White
Edward J. Williams

WESTERN RELIGIOUS COUNCIL

The Western Religious Council is an interdenominational organization of active Christian students preparing for full time Christian service. Fulfilling its purpose of promoting religious activities on the campus, the Council has sponsored regular Tuesday evening vesper services at the Little Theatre and daily devotionals at the Upper Room on the third floor of the Library.

OFFICERS

Douglas Moseley ..... President
Harold Allen ..... Vice-President
Jennie Foster ..... Secretary-Treasurer
Dr. Earl A. Moore, Rev. H. F. McChesney ..... Sponsors

ROLL

Hugh G. Allen
L. Harold Allen
Norman Antle
James Coleman
Mary Phil Egerton
Michael A. Fancher
Jennie Foster
Charles P. Herndon
Barnie Higgs, Jr.
Marjorie Lafferty
L. Harold Lee
Harold Moore
Douglas Moseley
Hoyt C. Parsley
Elizabeth Standiford

THE CANTERBURY CLUB

The Canterbury Club is affiliated with the National Association of Canterbury Clubs, sponsored by the Episcopal Church in major Colleges and Universities in the United States, and a member of the World Student Federation.

PROGRAM COMMITTEE

Rev. A. L. Kershaw.....Adviser
Lloyd Williams
Jo Cottrell
Alice Jean Sale
Mary Ellen Robins
Pat Valentine
Thomas Grubbs
Jeanne Allen.....Chairman

The Bowling Green Chapter of the Canterbury Club meets weekly at Christ Episcopal Church.

Its members are students of Western State Teachers College and Bowling Green Business University.

It sponsors each Sunday evening at 7:30 a non-denominational candlelight service of organ music and short intercessions. Following the service it holds studies and student discussions on topics that make for a rational and intellectual faith.

It considers problems of social application of Christianity in the fields of race relations; economics; politics; family life; and world organization.

It holds periodic parties, picnics, dances, and other recreational programs.

WESTERN VETERANS AUXILIARY

OFFICERS

Mrs. W. B. Wilder.....President
Mrs. David A. Rigsby.....Vice-President
Mrs. John E. Nolan.....Secretary
Mrs. W. A. Knight.....Treasurer
Mrs. S. W. Hawkins.....Sergeant-At-Arms
Mrs. Judson R. Griffin.....Sponsor

CLUB ROLL

Mrs. James M. Logan
Mrs. S. W. Hawkins
Mrs. Elvin Edwards
Mrs. David Rigsby
Mrs. W. B. Wilder
Mrs. W. B. Hatcher
Mrs. Floyd Brown
Mrs. Johnie Baker
Mrs. John Nolan
Mrs. Herman C. Murphy
Mrs. Judson R. Griffin
Mrs. Wallace A. Knight
Mrs. James Caton
Mrs. Verne Eskridge
Mrs. H. N. Markham
Mrs. William Collins
Mrs. J. M. Slinker
Mrs. Arthur Fox

LIBRARY SCIENCE CLUB

OFFICERS

Mozelle Carter.....President
Carolyn Kimbler.....Vice-President
Betty Roberts.....Secretary
Margaret Fuqua.....Treasurer
Mrs. Sarah Garris.....Sponsor

CLUB ROLL

Louise Bishop
Mozelle Carter
Margaret Fuqua
Carolyn Kimbler
Rachel Richards
Betty Roberts
Martha Scott
Nelda Smith
Georgia Fuller
Martha Williams

COLLEGE ORCHESTRA

CONDUCTOR

Weldon Hart

VIOLIN
Mrs. George Alexander
Carlisle Barnes
Mrs. J. A. Bryant
Mary Cole
James Coleman
Olga Eitner
Leroy Fritz
Betty Haddix
Josephine Rigsby
Mrs. Claude Rose
Betty Jo Whelchel
Hope Wilkey

VIOLA
Lloyd Fritz
Nedra Jane Hines

BASS
Devon K. Cunningham
John Schultz

CELLO
Jean Cooper
Betty Nation
Betty Seaver
Les Woelflin

FLUTE
John Jewell
Ambrose Paluzzi
Ida Weidemann

OBOE
James Clark
Maurine Morgan

CLARINET
Wayne Fors
Jonnie McCullough

BASSOON
Jean Boyle

TRUMPETS
Anita Beiler
Ray Makeever

HORNS
Wilbur Baird
Jo Beiler
Nick Koenigstein
Lyn Mitchell

TROMBONES
Russ Estes
Talbot Mansfield
Wayne K. Wilson

PERCUSSION
Joseph L. Hampson
Hall B. Potts
Frank Weiss

WESTERN COLLEGE BAND

OFFICERS

Wilbur Baird.....President
Ambrose Paluzzi.....Vice-President
Anita Beiler.....Secretary-Treasurer

FLUTE AND PICCOLO
Ambrose Paluzzi
Martha Strawn
Ida Weidemann

OBOE
Maurine Morgan
James Clark

CLARINET
Leslie Woelflin
Wayne Fors
Jonny McCullough
Dorothy Shelton
Jean Elaine Jones
Lillian Martin
Mary Ruth Morehead
Leroy Fritz
Marjorie Stinnett
Marjorie Hankins
Jean Perkins
Doris Alexander
Jean Southwood

ALTO CLARINET
Miriam Mitchell

BASS CLARINET
Lloyd Fritz

BASSOON
Jean Boyle

ALTO SAXOPHONE
James O'Hara
Samuel M. Wilson

TENOR SAXOPHONE
Kenneth Hale

BARITONE SAXOPHONE
John Morton

BASS SAXOPHONE
John Jewell

CORNET
Ray Makeever
Anita Beiler
Joe Jackson
Jerry Winters
Harvey O'Hara
Hope Wilkey
Billy Vaughn
Hugh Barclay

FRENCH HORN
Wilbur Baird
Lyndol Mitchell
Jo Beiler
Nick Koenigstein

PERCUSSION
Hall B. Potts
Bud Campbell
Joe Hampson
Thomas England
Frank J. Weiss
Juanita Moore

TROMBONE
Wayne K. Wilson
Talbot Mansfield
Jane Young
Jean Ward

BARITONE
Matt Waller Sugg
Luther Lewis

TUBA
James Coleman
James T. Nation
N. H. Talley, Jr.
Morris Hardwick
Churchill Cox

STRING BASS
Devon Cunningham

CONDUCTOR
Hugh Gunderson

COLLEGE CHORUS

OFFICERS

Leroy Fritz.....President
Judy Stevens.....Secretary-Treasurer
Wayne Wilson.....Librarian

MEMBERS

SOPRANOS
Doris Alexander
Doris Blewett
Jayne Davis
Ione Duke
Betty Ford
Mrs. Weldon Hart
Rubby Higginson
Jacquetta Jackman
Shirley Litton
Jonnie McCullough
Amelia Meador
Juanita Moore
Rose Ann O'Connor
Laura Hodges Perkins
Nancy Pritchett
Rachel Richards
Dorothy Shifley
Judy Stevens
Martha Stevens
Barbara Taylor
Jane Young

ALTOS
Anita Beiler
Jo Beiler
Agnes Below
Eva Sue Blanton
Jean Boyle
Ruth Britton
Jo Curtis
Gilda Erwin
Marjorie Hankins
Frances Hildreth
Teddy Lou Johnson
Jean Jones
Lillian Martin
Miriam Mitchell
Jean Naron
Lee Ransom
Alice Gene Sales
Marjorie Stinnett
Martha Strawn
May Jane Walls
Ida Weidemann
Hope Wilkey

TENORS
Wilbur Baird
Leroy Fritz
John Jewell
Charles Lively
Charles Loudermilk
Otto Mattei
Lyndol Mitchell
Douglas Moseley
Bob Spiller

BASSES
Hugh Allen
James Clark
Gregory Colson
Churchill Cox
DeVon Cunningham
Joseph Hampson
Barnie Higgs
Nick Koenigstein
Ray Makeever
Charles Mansfield
Talbot Mansfield
William McDaniel
Edgar Minor
John Morton
Hall Potts
John Robertson
William Seibert
Rhea Taylor
Leslie Thomas
Richard Vaughn
Frank Weiss
Wayne Wilson
Leslie Woeflin

CONDUCTOR
Claude E. Rose

ACCOMPANIST
Mary Chisholm

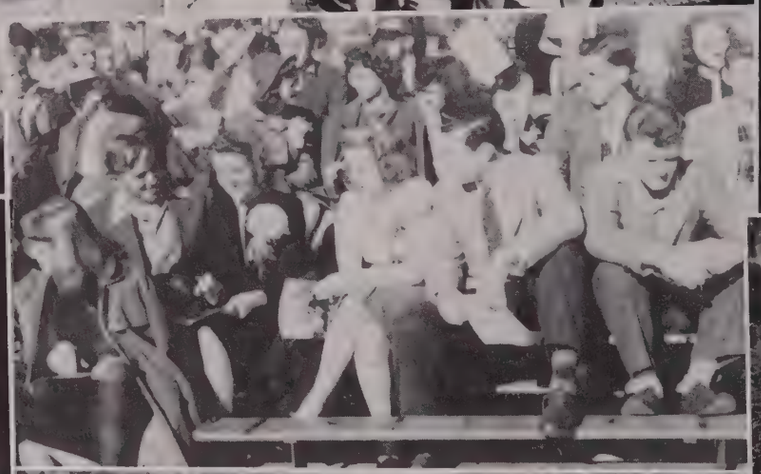

NOW SHOWING

COLLEGE PLAYERS

The
BARRETTS

spring production 1946

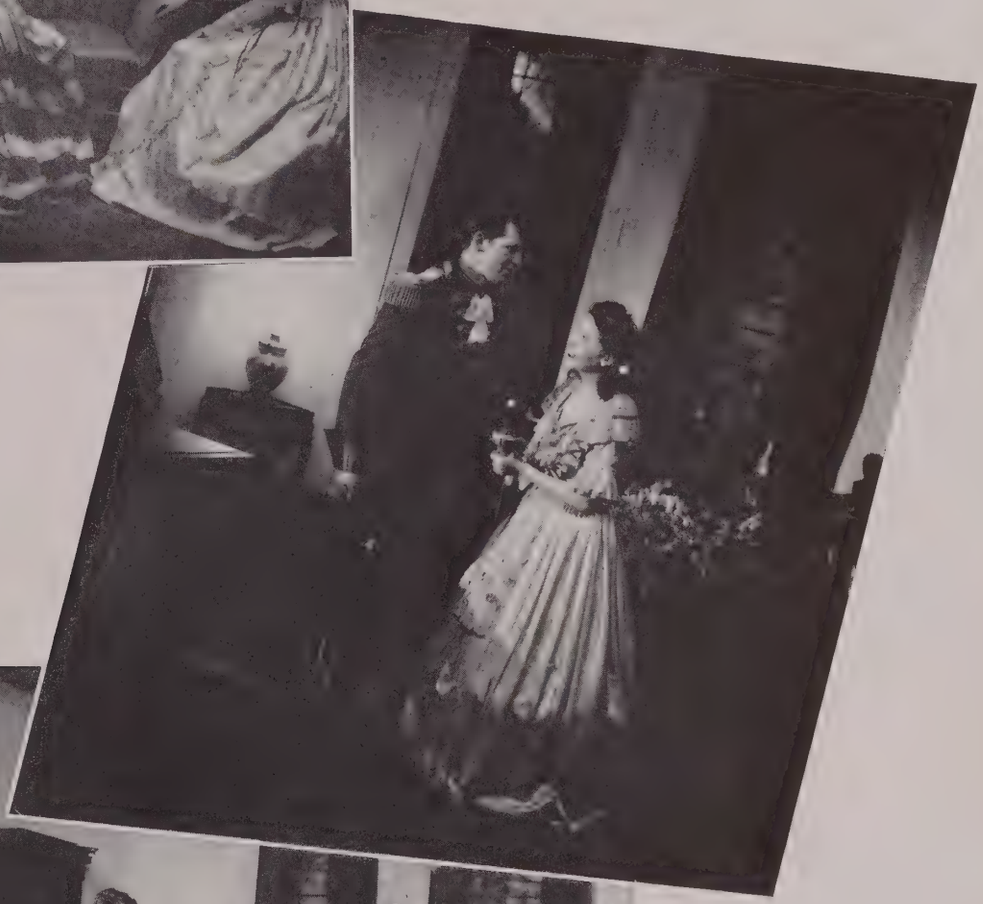

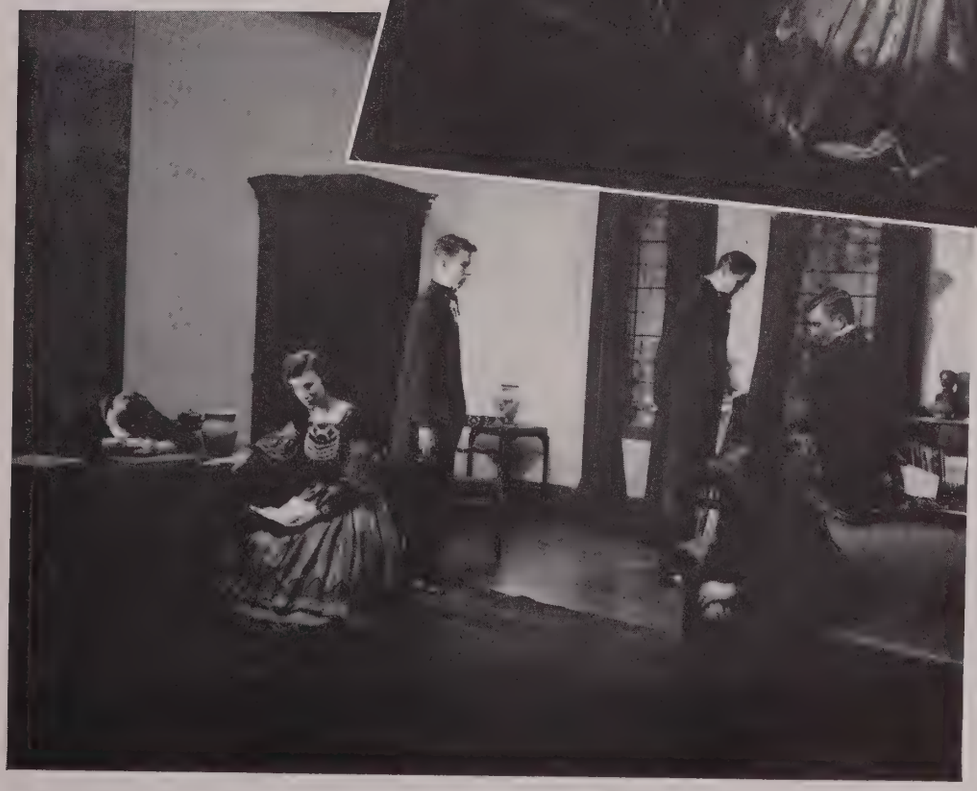

CONCERT

THE TRAPP FAMILY SINGERS

No concert can touch that of the Trapps concerts for that combination of dignity, friendliness, informality, and magnificent music. Today, averaging one hundred twenty-five performances a year, they are the most heavily booked single attraction in all America's concert history.

PATRICIA TRAVERS

VIOLINIST—Started career at 9. Now at 17 one of America's great violinists. Many appearances with symphony orchestras. Owns two famous violins. First movie "Magic in Music".

NIKOLAI and JOANNA GRAUDAN

CELLO AND PIANO DUO —Ensemble and solo appearances. Have concertized throughout Europe and Far East. Among numerous engagements, Nikolai Graudan has played as cello soloist under Furtwaengler, Sir Adrian Boult and Hamilton Hardy.

HELEN JEPSON

SOPRANO — One of America's most beloved concert and opera sopranos. Extraordinary record of constant re-engagements. Hailed as one of the best dressed women on stage.

Publications

David Whitaker ..... Editor-in-Chief

Linda L. Hays ..... Business Manager

Ruth Etta Murray
Mary Jo Thomas ..... Society Editors

Leta White ..... Club Editor

Mary Phil Egerton ..... Faculty Editor

Bart Hagerman ..... Sports Editor

Jennie Haddix ..... Typist

KELLY THOMPSON
General Manager

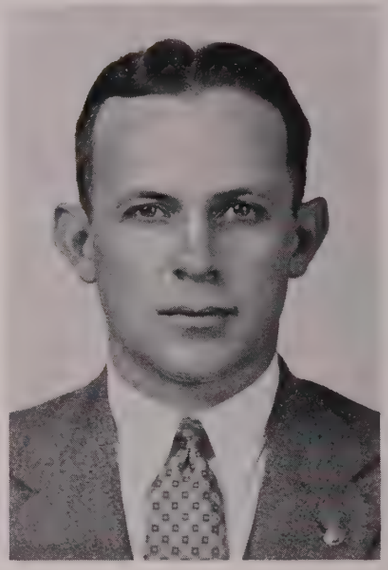

DAVID WHITAKER
Editor

LINDA HAYS
Business Manager

FRANCES RICHARDS
Faculty Adviser

The College Heights Herald is the official newspaper of Western Teacher's College. It is published every other Friday under the general management of Kelly Thompson, director of Public Relations. The staff is composed of students of journalism taught by Miss Frances Richards. The Herald has been selected by the Columbia Scholastic Press Association for first place in its field, medalist rating and All-Columbian honors. The Herald has been selected by the Associated Collegiate Press for first place in its field and All-American honors.

1946-47 REPORTORIAL STAFF

Hugh Ayer
Harry Baerveldt
Walter Bybee
Jack Cook
Thomas Cook
Jack Coppersmith
James Corbett
June Corman
Ralph Curry
Jo Ann Dunham
Mary Phil Egerton
Roger Ganem
Lewis Graham
Leona Guy
Bart Hagerman
Linda L. Hays
Henry Hills
Yvonne Isaacson
Claire Johnson
Gwendolyn Kitchens
Kay Koger
Charles Loudermilk
Pat Mason
Frances Mills
Ruth Etta Murray
Bob Pearce
Vicky Ratcliff
Nolan Russell
Lee Scarbrough
Albert Shelby
Burnie W. Smith, Jr.
Harriette Spalding
Vaughn M. Stevens
Matt W. Sugg
Mary Jo Thomas
Jim Topmiller
Doug Trail
Forrest Wallace
Leta White
Oliver Whitt

TALISMAN

MAURINE MORGAN	Editor
JEANNE ALLEN	Business Manager
J. R. WHITMER	Faculty Sponsor
FRANCES JEAN HODGES	Photography
RUTH TRAVIS	Literary
MARY FRANCES THOMAS	Art
CHALMERS EMBRY	Athletics
RURIC WHEELER	Military
J. D. TAYLOR	Clubs
FRANCES HILDRETH	Activity
MARTHA WILLARD	Snapshots
DORIS BLEWETT	Cardinal
MARTHA STEVENS	Features
MARELLE SWINDLE	Advertising
CHARLES BRYANT	Advertising
JENNIE HADDIX	Typist

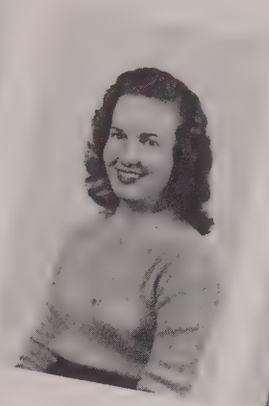

STAFF

Activities

YOUR

REGISTRATION DAY

VETERANS' VILLAGE

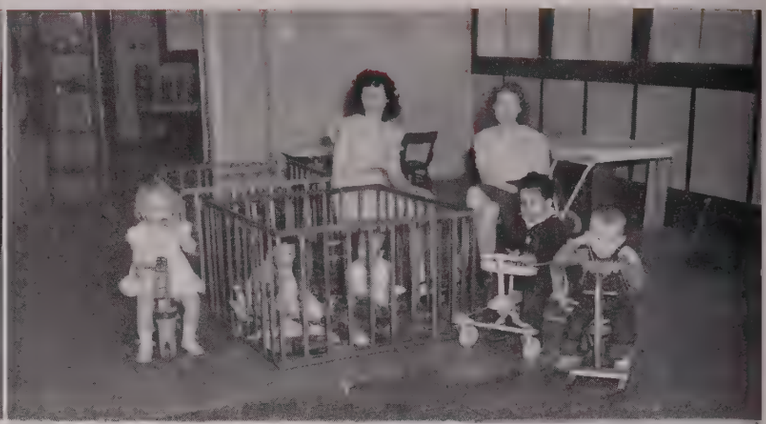

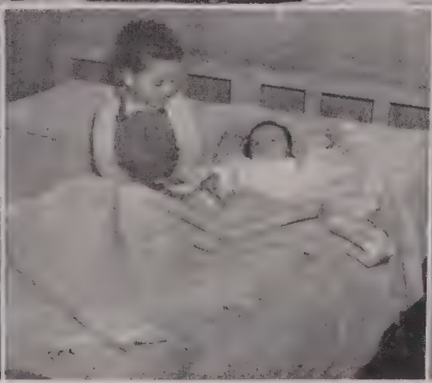

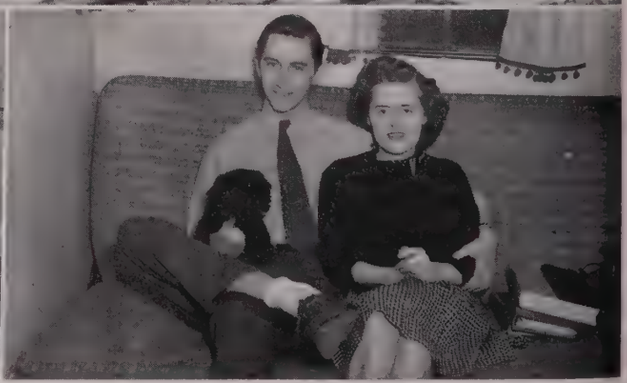

CHRISTMAS IN THE "VILLAGE"

VETS' WIVES COOKING SCHOOL

THE VILLAGE UNDER CONSTRUCTION

Afternoon at the CEDAR HOUSE

ANY MAIL FOR ME?

VETERANS' LAUNDRY SERVICE

GOAL POST GOSSIP

A FRIENDLY OFFICE FORCE
AT YOUR SERVICE

MUST BE ABOUT TIME
FOR FINALS

"TIME OUT" FOR HILLTOPPERS

GOTTA' SUPPORT THAT TEAM

GROUP PIANO CLASS

Training School

Mrs. Carolyn Seward
Kindergarten

Lavinia Hunter
First Grade

Nancy Reeder
Second Grade

Ethel Barnard
Third Grade

Mrs. Herman Lowe
Fourth Grade

Virginia Wright
Commercial Subjects

Wilson N. Wood
English

Mrs. Wilson Wood

Susie Pate
Home Economics

Mary Frances Eaton
English

N. L. Ross
Science

Fannie Holland
French and Latin

Ethel Clark
Rural School

Dr. C. H. Jaggers
Principal

Mrs. G. A. Willoughby, Jr.
Secretary

May Wilson
6th Grade

Bertha Nichols
5th Grade

Margaret Curd
Art

Gladys Shaver
History

Mrs. M. C. Ford
Librarian

Bernice Wright
Mathematics

Polly McClure
History

Sara Taylor
Adjustment Room

Mrs. T. D. Cooper
Music

Otto Mattei
Chorus Director

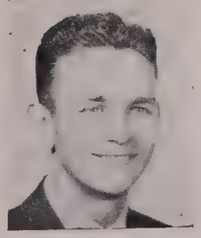

Dero Downing
Physical Education

Sarah Yarbrough
Eng. and Social Science

Walter Nalbach
Industrial Arts

Senior Class

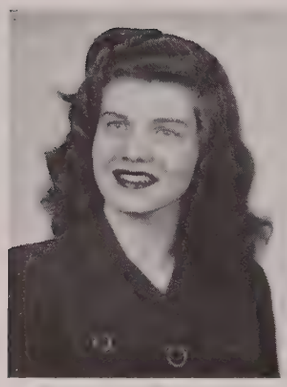
Cherry Williams

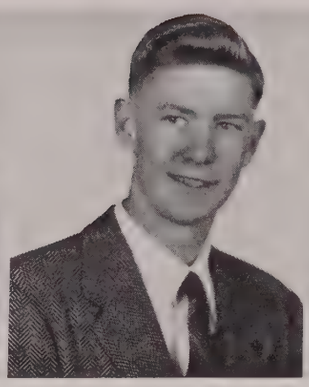
Thomas Smith

Marion Adams

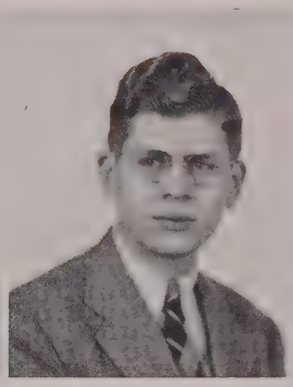
Douglas Hargett

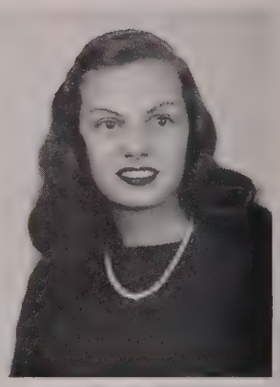
Margaret Robinson

Annette Norman

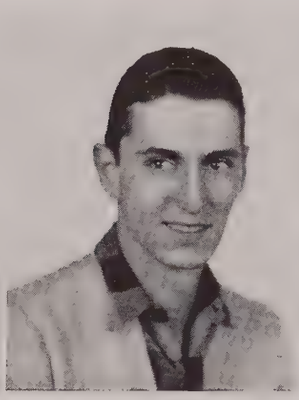
William Clark

Mary Hart Coleman

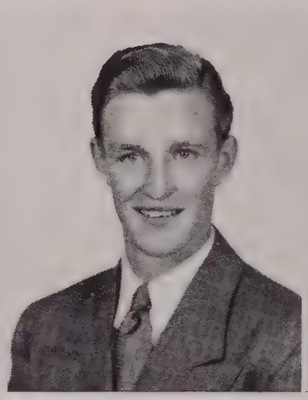
Kenneth Fleenor

Betty Jean Wilkens

Virginia Smith

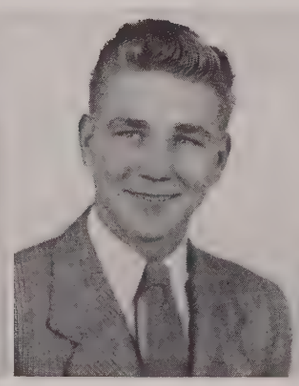
Cecil Davis

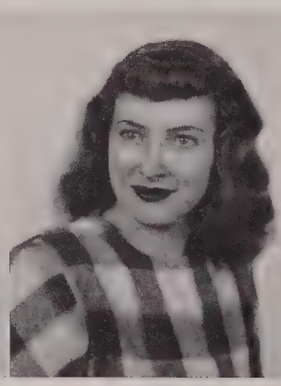
Louise Strong

Theodore Walton

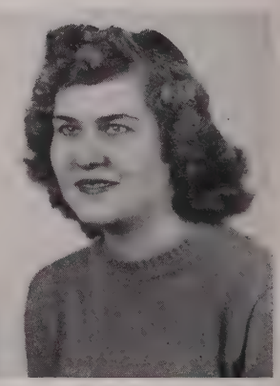
Doris Moyers

Senior Class

Margaret Schroer

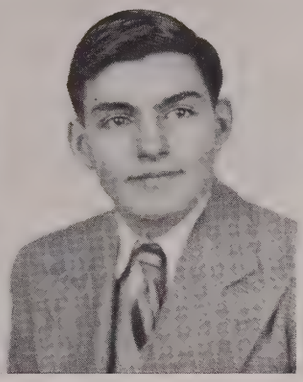
Thomas Perkins

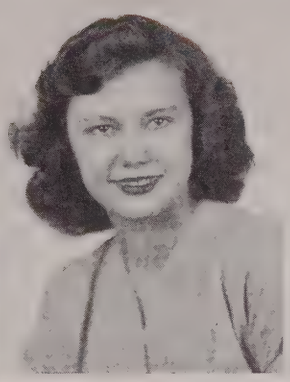
Martha Lou Fox

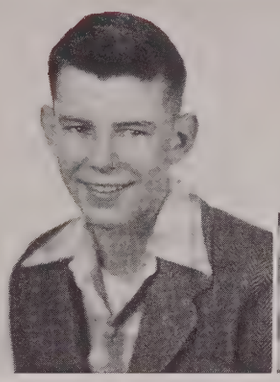
Hobdy Perkins

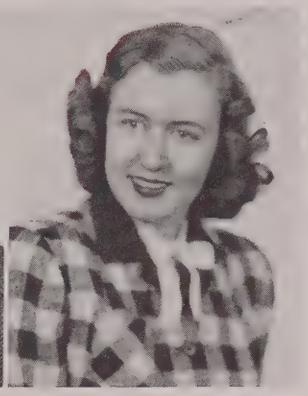
Sarah Long

Alice Smith

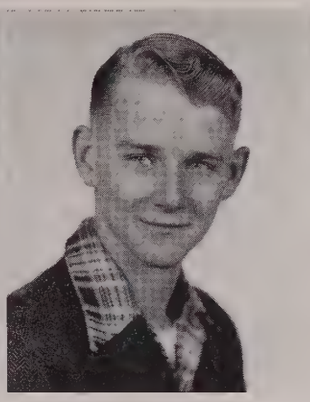
Henry Bradley, Jr.

Betty Ann Mason

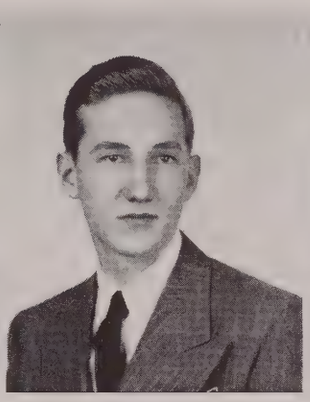
Thomas Redford

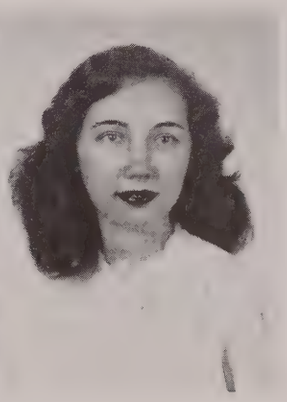
Mary Ann Dougherty

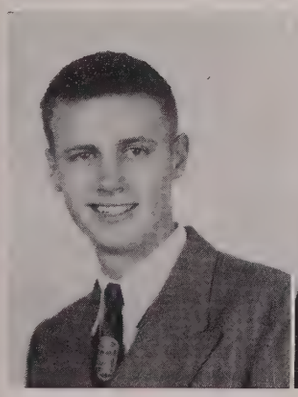
Eddie Diddle

Jeanne Broadus

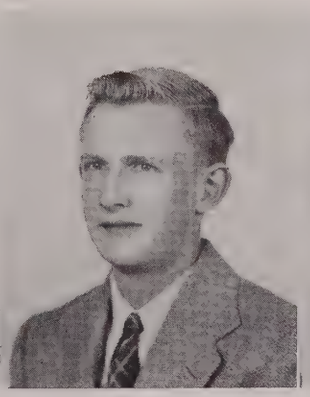
Larry Graham

Betty Curts

Bobby Stien

Senior Class

Henrietta Hill

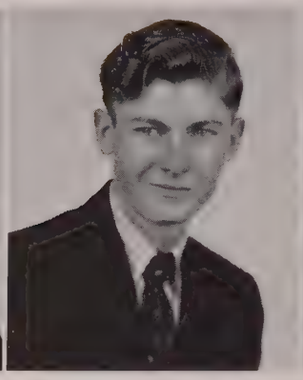
James Dedmon

Evelyn Strong

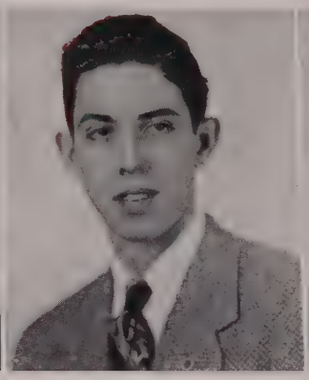
Vass Jackson

Mildred Marks

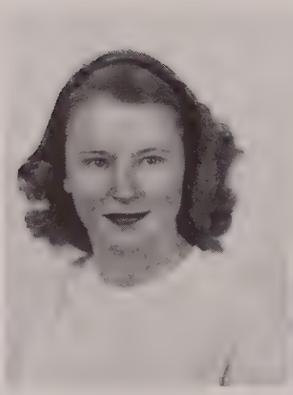
Beulah Rhea Ennis

Judith Griffin

Jean Monohan

Mrs. Betty Jean Cobb

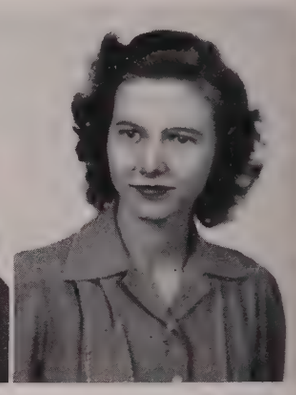
Charlotte Napier

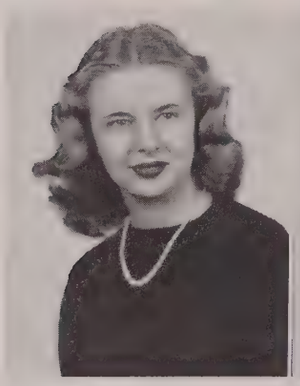
Leta Kerr

Louise Franklin

Jervies Franklin

Ruth McKinney

Elizabeth Marshall

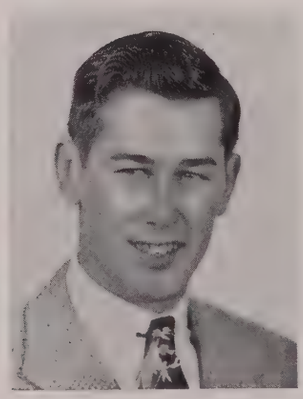
Charles Meeks

Junior Class

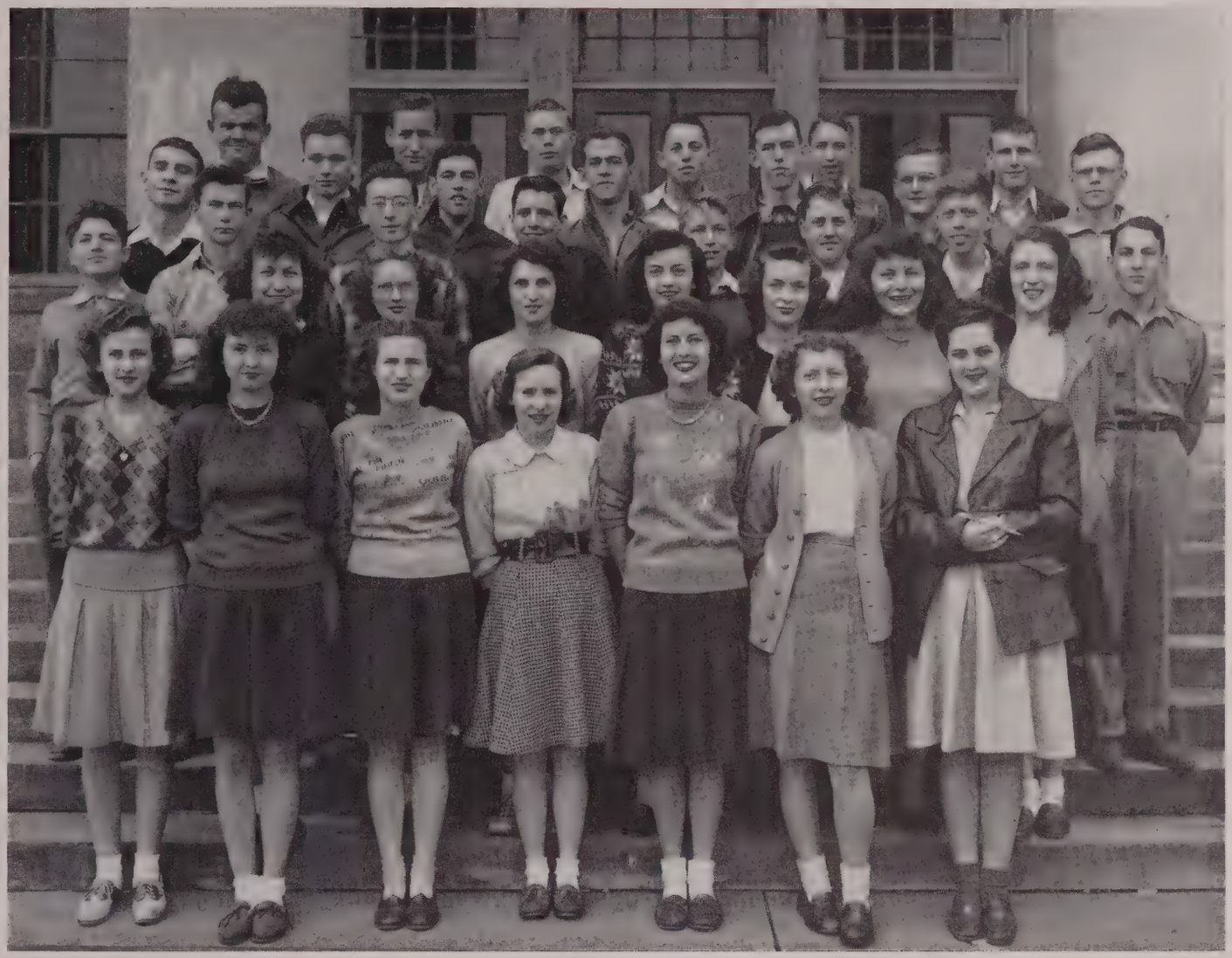

Sarah Booher
Douglas Bean
Billy Cherry
Donovan Church
David Cooksey
James Dedmon
Estelle Easley
Mary Edwards
Barbara Fox
Tessie Harris
Jimmie Hyde
Larry Ireland
Joyce Jefferson
Doris Johnson
Leta Kerr
Joe Kimbrough
Jesse Kimbrough
Rosemary Lyle
Betty Manning
Gene Manning
Ralph Manning
Bobbie Marshall
Jeanne Mayer
Bob McGinley
Horace Miles
Andrew Overby
Fred Potter
Dillon Puckett
Doris Reynolds
Robert Richardson
Cordell Riley
Christine Sadler
O. E. Schow, III
Bobby Shields
Margaret Simons
Kenneth Tackett
Juanita Thompson
Agnes Jane Valley
Mabel Webb
Edwin Whittaker

Sophomore Class

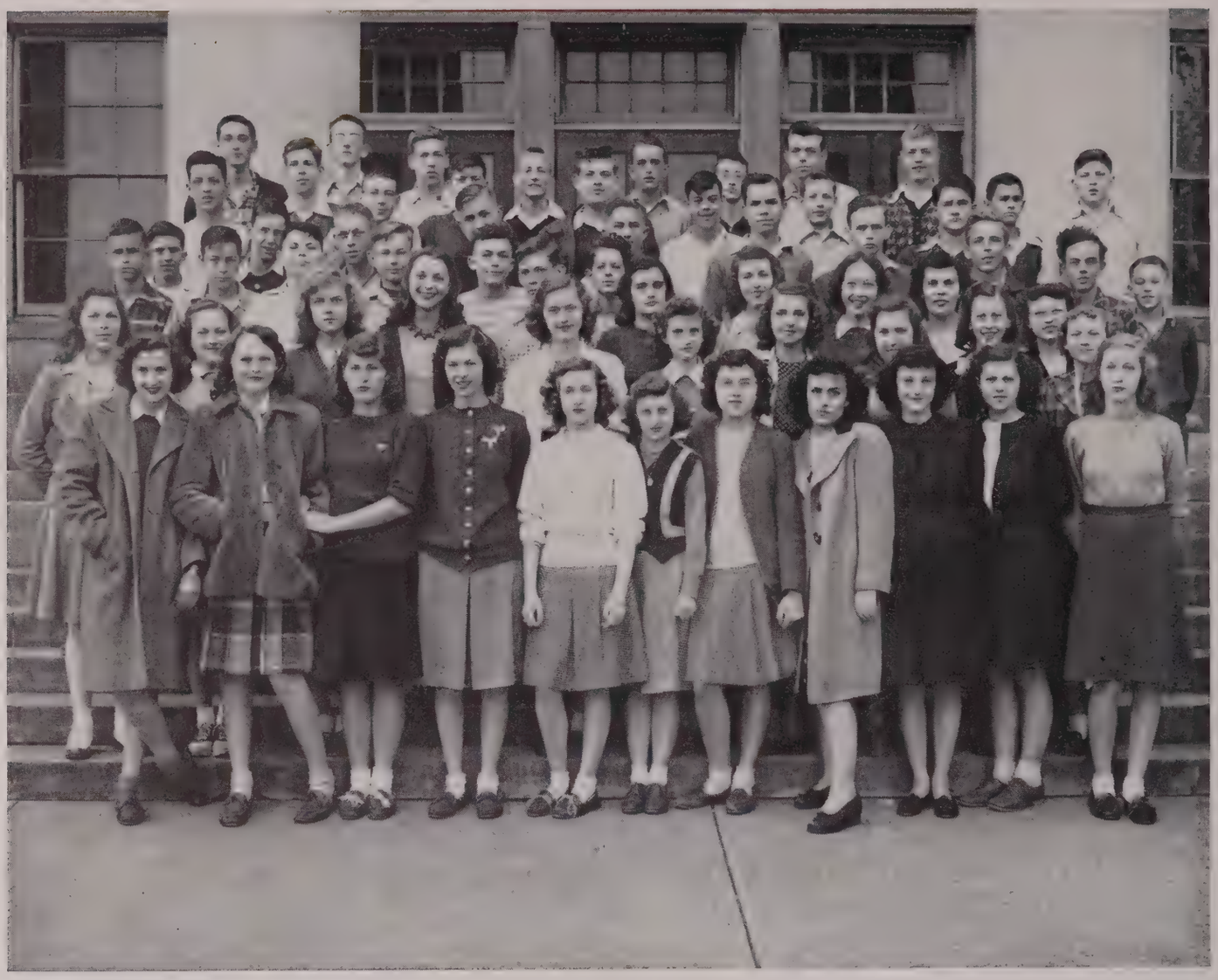

Paul Adams
Bobby Barr
Donna Brannaman
Jimmy Bratton
Suzanne Broadus
Richard Butler
Harold Canon
Betty Carter
J. Carl Causey
Bobby Coates
Billy Cole
John Coleman
Ward Coleman
Mary Creek
Alva Crown
David Devasier
Mary Jo Diddle
James Dougherty
Joe Dougherty
Gates Dodson
Ann Duncan
Mercil Evans
Lucille Franklin
Billy Galloway
Betty Gardner
Clarence Garretson
June Garrott
Charles Gentry
George Gibbs
Hal Gomer
Donna Sue Haynes
Ted Hornback
Jimmy Johnson
Jane Johnson
Charles Kessinger
Bonnie Knight
Joe Larmon
Frances Lawrence
Rhea Lazarus
James Manning
Jerry Manning
Julian Manning
Dorla Fay Maxey
Marianne McGinley
Amalynn McMurtry
Ernest McPherson
Camille Miller
Robert Moyers
Frank Newman
Wayne Patterson
Julida Sandidge
Loretta Sandidge
Betty Ann Schroer
Gilbert Smith
Betty Jean Snell
Charles Spencer
Dale Stahl
Harvey Stiles
Barbara Tucker
Ted Vale
Wendell Walton
Larry Williams
Nancy Williams
Johnnie Wilson
Bobbie Young

Freshmen Class

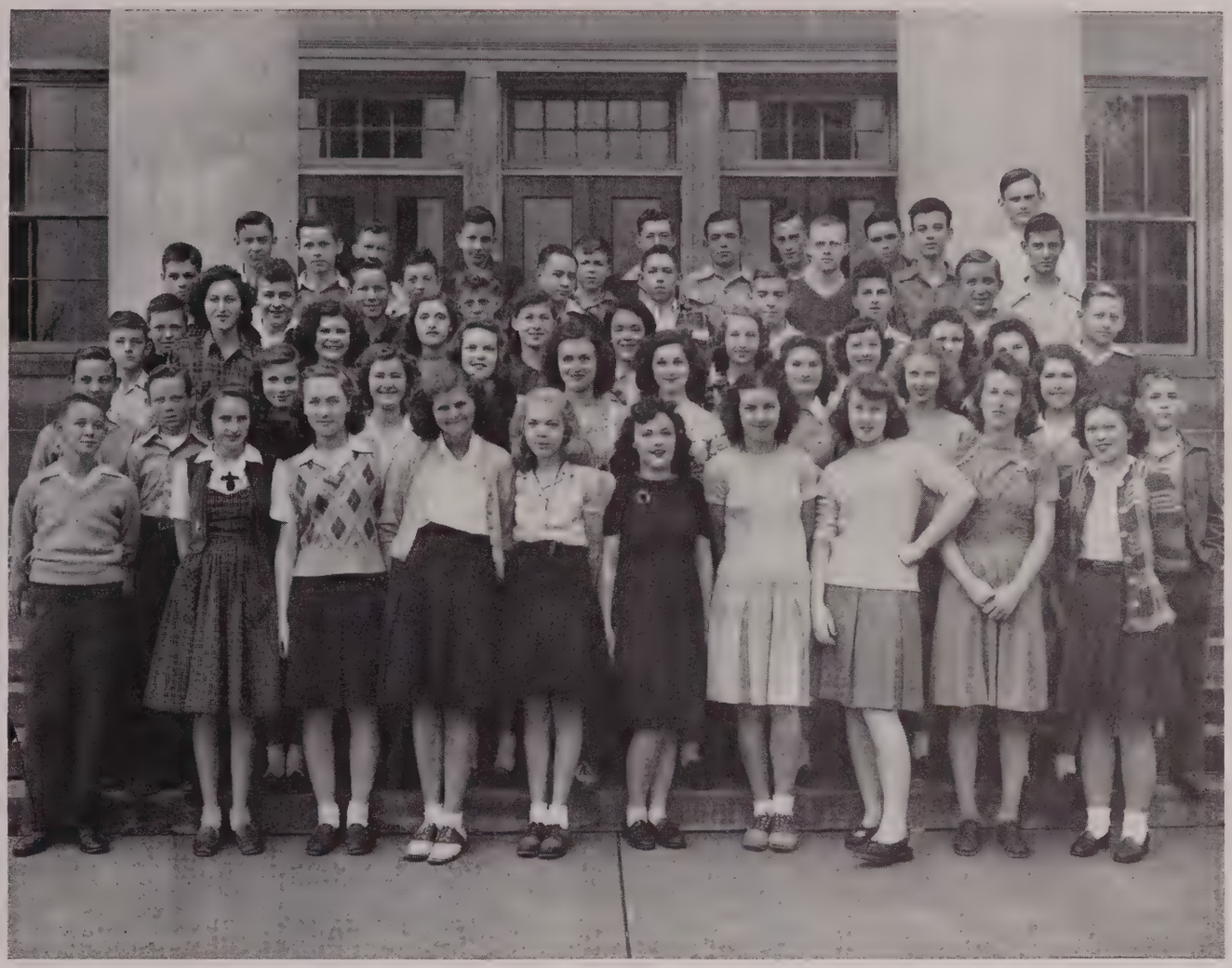

Louise Adamson
Earl Adler
Tommy Baird
Clayton Bannister
Alvin Burch
Billy Bratton
Mary Ann Chaney
Mary Cline
Homer Compton
Sherrell Compton
Grace Constant
Ray Cooke
Martha Crowe
Douglas Farmer
Nadine Ford
Betty L. Garrett
Ben Gilliam, Jr.
Freeman Goodbread
James Harris
Elizabeth Higgenbotham
Nancy Lee Holman
Barbara Hoofnel
Betty Hunt
Grover Jefferson
Marilyn James
Bryon Kerr, Jr.
Barbara Ruth King
Mary Lou Lawrence
Mary Jo Lee
Bobby Lyon
Ann McKeel
Ilean McPherson
Regina Mae Stovall
Bobby Napier
Ruth Newton
Byron Ogden, Jr.
Hal Overall
Jerry Parker
Harlen Burnis Peay
Mary Jane Proctor
Bill Puckett
Martha Sue Richardson
Bobby Rigsby
Wayne Riley
Elaine Ross
James Ross
Felix Schneider, Jr.
Barbara Stevens
Walter Lee Stevens
Regina Miller
Joy Tatum
Exie June Thomason
H. C. Thomason
Virginia C. Thomason
Earl Welch
Eugene Whittaker
Sarah Williams

EIGHTH GRADE

Jimmie Bryant
Gilbert Calhoun
Jack Wilson Dye
Margaret J. Foshee
Peggy Ann Fox
Betty Ann Fuqua
Jimmy Galloway
Lillian Gerard
Billy Grant
Ann Harrod
Mary Ann Hayes
Ann Hendrick
Vernon Holder
Paul Hudspeth
Lucy Ann Jackson
Ann Jenkins
Richard Johnson
Gaye Lively
Jane Ann Melton
Dorothy Miller
Marilyn Milliken
James D. Monin
Patsy Morgan
Suzanne Myers
Billy Lyle
Rosemary Osborne
William F. Payne
Joe Perkins
Elizabeth Reeves
Jonell Richards
Darlene Spencer
Patricia Stagner
Jean Topmiller
Thomas Ray Webb
Betty Lou Wheet

SEVENTH GRADE

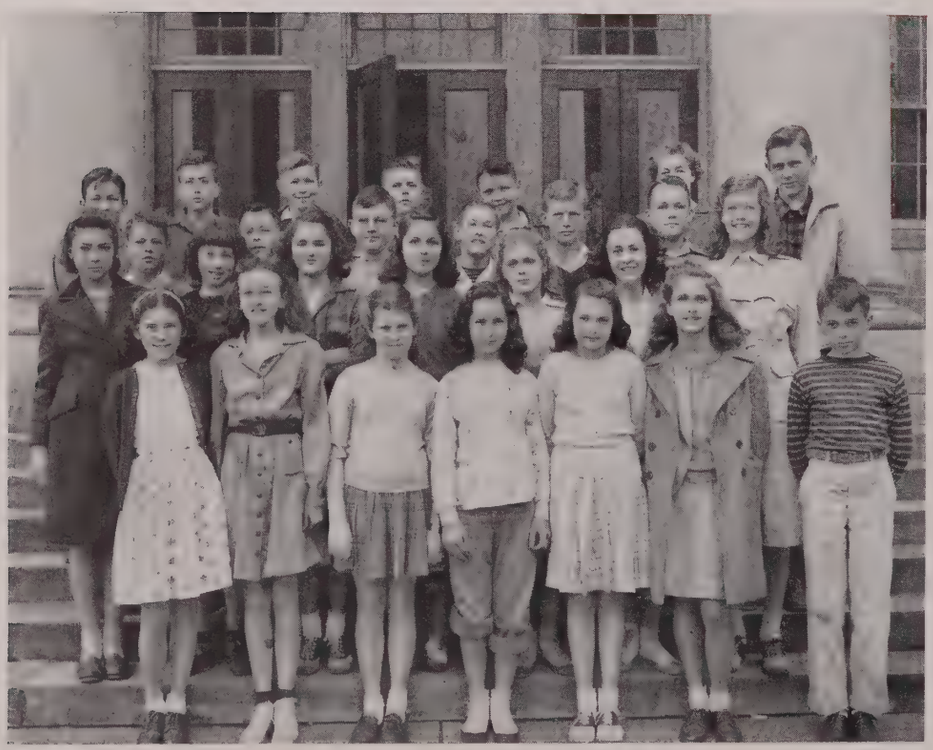

Norma J. Cassedy
David Cooper
Leon Duvall
Walter Edwards
Polly Elkin
Ann Embry
Barbara A. Ford
Patsy Hardy
Billy Harrison
Ann Hill
Howard Johnson
Patsy Jones
Larry McKenney
Peggy McKissick
William Monin
Bobby Owen
Betty Page
Bernice Pigg
Alma Jean Self
Fred Spires, Jr.
Marshall Tarrants
Barbara Young
Glen Vale

CHORUS

OTTO MATTEI.....Director

Marion Adams
Paul Adams
Wilma Basham
Mary C. Boles
Jeanne Broadus
Suzanne Broadus
Betty Carter
Bobby Coates
Bill Cole
Ward Coleman
Grace Constant
Ray Cooke
Martha Crowe
Ann Duncan
Mary Edwards
Nadine Ford
Barbara Jean Fox
Betty Gardner
Larry Ordham
Tessie Harris
Donna Sue Haynes
Nancy Lee Holman
Ted Hornback
Betty Hunt
Marilyn James
Doris Johnson
Jane Johnson
Bryon Kerr
Leta Mae Kerr
Barbara King
Bob McGinley
Marianne McGinley
Ann McKeel
Horace Miles
Charlotte Napier
Bobby Richardson
Martha S. Richardson
Bobby Rigsby
O. E. Schoew
Betty A. Schroer
Alice Smith
Gilbert Smith
Barbara Stevens
Joy Tatum
Mable Webb
Betty Wilkins
Nancy Williams

BASKETBALL

Dero Downing.....Coach

Harold Cannon.....Manager

Alice Smith, Jeanne Broadus, Mary Catherine Boles.....Cheerleaders

First Row, left to right: Andrew Overby, Ray Lazerus, Horace Miles, Ward Coleman, Paul Adams, B. B. Kerr, Thomas Perkins, and Tessie Harris.

Second Row, left to right: Bob McGinley, Bobby Coates, Ted Hornback, Vass Jackson, Eddie Diddle, Kenny Fleenor, O. E. Schow, III, and Tommy Redford.

Third Row, left to right: Harold Cannon, Jesse Kimbrough, Bobby Rigsby, Jeanne Broadus, Alice Smith, Mary Catherine Boles, Jervies Franklin, J. Carl Causey, Wayne Patterson, and Dero Downing.

ACTIVITIES

MIXED CHORUS IN CONCERT

Otto Mattei .....Director Martha Stevens.....Accompanist

MIXED CHORUS IN CHAPEL

ELEMENTARY ACTIVITIES

LAST BUT NOT LEAST

WESTERN ALL - S. I. A. A. TEAM

Odie Spears Breaks State Record Scoring 403 Points

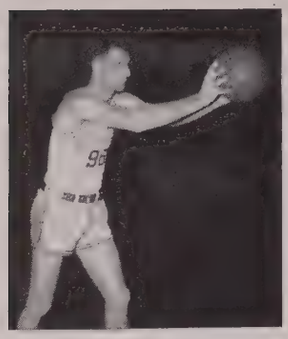

RAY

Seventh Place

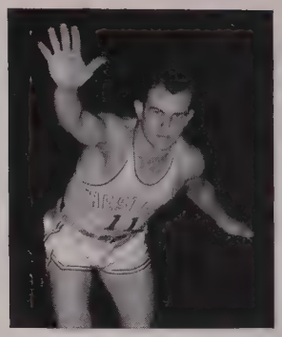

GIBSON

Eighth Place

SPEARS

First Place

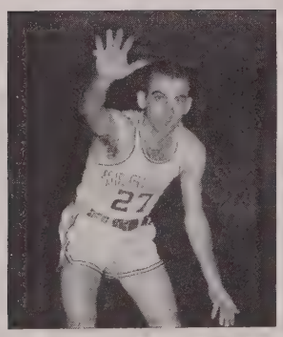

EMBRY

Ninth Place

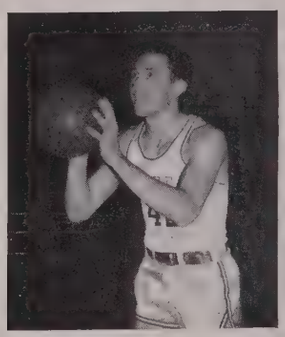

OLDHAM

S. I. A. A. TOURNAMENT

March 6, 7, 8—Bowling Green, Ky.

Western	82	N. W., La.	50
Western	62	Delta State	47
Western	55	U. of Miami	46

The Big Spring Fall

March 29, 1917

We Wish To Express Our Appreciation To These Friends

THE UNIVERSITY INN
NORMAN'S
PEARSON DRUG CO.
WOOD BROTHERS JEWELRY CO.
MARTIN'S
FRANKLIN'S STUDIO
KIRBY BROTHERS AMUSEMENT CO.
RADIO STATION WLBJ
FARMER'S SUPPLY CO.
WESTERN VIEW SERVICE STATION
THE COLONIAL SHOP
AUSTIN-GOAD SIGN CO.
HILLTOPPERS
WESTERN LUNCH ROOM
GOAL POST
HOWARD'S JEWELERS
LEON'S
J. C. PENNEY CO.
ALLEN MOTOR CO.
DEEMER FLORAL CO.
BOWLING GREEN LAUNDRY
MOTOR AND ELECTRIC SUPPLY CO.
BROWN'S ICE CREAM
PUSHIN'S DEPARTMENT STORE
CAPITOL AND DIAMOND THEATERS
CITIZEN'S NATIONAL BANK
BORDER'S PURE MILK CO.
LOIS GLYN BEAUTY SHOPS
COCA-COLA BOTTLING CO.
INEZ FLOWER SHOP
BOWLING GREEN TRUST CO.
HARTIG AND BINZEL
PARK CITY HOTEL
CINDERELLA SHOES
BETTERSWORTH MOTOR CO.
TOPMILLER'S STUDIO
GALLOWAY MOTOR CO.
MARSHALL LOVE AND CO. AND LOVE STUDIO
B. E. JONES MOTOR CO.
FELDMAN'S
MARATHON SERVICE STATION
T. B. COOK GROCERY CO.
VOGUE CLEANERS
WARREN COUNTY HARDWARE
UNITED FURNITURE CO.
THRIFTY DRESS SHOPPE
LERMAN BROTHERS
NATIONAL STORES
HELM HOTEL
BURTON AND BURTON CLEANERS
WHITNEY TRANSFER CO.
CHARLES STORE
MAX B. POTTER
H. A. McELROY CO.
BIGGS FURNITURE CO.
AMERICAN HARDWARE CO.
WARREN'S MEN'S STORE
DIXIE CAFE
AMERICAN NATIONAL BANK
F. W. WOOLWORTH CO.
SHELTON AUTO PARTS CO.
MORRIS JEWELRY CO.
DAVE RABOLD AND SON
WESTERN AUTO STORE
CENTRAL TIRE CO.

The UNIVERSITY INN
KIRBY BROS.
APPLIANCES
PHONOGRAPH RECORDS
FRANKLIN'S STUDIO
JERMANS
DIXIE CAFE
WARREN'S PAINTS
AMERICAN HDWE. CO.
PARK CITY HOTEL
WARRENS
BROWN'S
VOGUE CLEANERS
THE FLORSHEIM SHOE
PUSHIN'S
CINDERELLA SHOES
DIAMOND THEATRE
PEARSON'S DRUGS
BIGGS FURNITURE
normans
Hartig & Binzel
Keepsake DIAMOND RINGS
CHRYSLER PLYMOUTH
LEN MOTOR CO
MAX & PETTIP RADIO
COAL POST
Beauty Shop
"THE HUB OF THE HILL"

Sign Co.

H. A. McELROY CO

HOTEL HELM
BOWLING GREEN, KY.

FARMERS SUPPLY COMPANY
INCORPORATED
Farm Tools, Fencing, Roofing, Paints, Insulation
BOWLING GREEN KENTUCKY

BETTERSWORTH MOTOR CO.
1036 State Street
BOWLING GREEN, KENTUCKY

United Furniture Co.
1008 STATE STREET
BOWLING GREEN, KENTUCKY

WHITNEY TRANSFER CO

Galloway Motor Company
AUTHORIZED DEALERS

WARREN COUNTY
HARDWARE CO.

MOTOR & ELECTRIC SUPPLY CO.
INCORPORATED
Automotive Wholesalers

Love's STUDIO
MARSHALL LOVE CO.
OFFICE - SCHOOL
SUPPLIES

J.C.PENNEY COMPANY

WOOD BROS., JEWELERS
CAPITOL THEATRE BLDG. PHONE 2276
BOWLING GREEN, KENTUCKY

LOVE'S STUDIO

BORDERS PURE MILK CO.
213 TENTH STREET
BOWLING GREEN, KENTUCKY

B. E. JONES MOTOR CO.
1018 State Street Telephone 205
BOWLING GREEN, KY.

TOPMILLER
STUDIO

CAPITOL THEATRE

THE CITIZENS NATIONAL BANK
OF BOWLING GREEN KY

WESTERN LUNCH ROOM
THRIFTY
DRESS SHOP
HILLTOPPER'S LUNCH
DRINK
Coca-Cola
BOWLING GREEN
LAUNDRY
COMPANY
National Stores
INCORPORATED
AMERICAN NATIONAL BANK
F. W. WOOLWORTH CO
CHARLES
DEPARTMENT STORE
Burton & Burton
QUALITY CLEANERS
SANITONE DRY CLEANING.
LAUNDRY
APPROVED FUR STORAGE
DAVE RABOLD & SON
SHOES, MEN'S WEAR, HATS
BOWLING GREEN
KENTUCKY
FELDMANS
Martin's
ACCESSORIES
LUBRICATION
WASHING
The Colonial Shop
DIAMONDS
CENTRAL TIRE CO.
Inez Flower Shop
Cut Flowers — Potted Plants
SHELTON
AUTO
PARTS
MACHINE
SHOP
N.A.P.A.
BEST IN THE LONG RUN
MARATHON
T. B. COOK
BOWLING GREEN
TRUST CO.
GENERAL BANKING
Deemer's
Western Auto
Associate Store

INDEX

Abell, Raphael A. 58, 95, 110, 135
Acree, Margie M. 20, 73
Acree, Preston 79
Adams, Marie 43, 47
Adams, Marion 157, 168
Adams, Paul 172, 175, 176
Adamson, Louise 173
Adcock, Norma J. 59, 134
Adkins, Bill 79
Adler, Earl 173
Agnew, Dorothy 17, 19, 80
Agnew, Helen 20, 72, 131
Agnew,
Col. Richard 41, 112, 116, 120
Akin, Walter Gene 85
Aldridge, Thomas 56
Alexander, Doris 86, 140, 141
Alexander, Mrs. George 139
Allen, Mrs. H. B. 125
Allen, Harold 73, 125, 136
Allen, Hugh 18, 55, 122, 127, 132, 136, 141
Allen, Jeanne 17, 18, 26, 59, 122, 127, 133, 127, 143, 150
Allen, Joyce 79
Allen, Paul 79
Allen, Ralph M. 82
Allen, Talmage 86
Amberson, Patricia 65
Amos, Dan F. 74, 130
Amos, Frances 82
Anderson, Frances F. 42, 47, 126
Anthony, Julia F. 82, 134
Antle, Norman 65, 126, 136
Arbogast, Frances 20, 51, 123
Armstrong, Glenn L. 86, 124
Armstrong, John C. 135
Arnold, Kenneth Lee 81, 97, 135
Arnold, Eugene 123
Arnold, Dallas A. 18, 95
Arterburn, Marie 84
Ashby, Nance Deni 81, 131
Ashby, Raymond Wesley 82
Atkinson, Charles D. 58
Avritt, Mary 71
Ayer, Hugh Mason 72, 127, 149

Babb, J. Glenn 80
Babb, Eleanor Moore 20, 71
Baerveldt, Harry 73, 148
Bailey, J. C. 72
Bailey, James Edward 82, 128
Baird, George W. 139, 140, 141
Baird, Maxine 81, 131
Baird, Tommy 173
Baker, David E. 75, 135
Baker, Johnie C. 83, 135
Baker, Mrs. Johnie C. 138
Ball, Eddie 82
Ball, Philip 82
Banard, Ethel 66
Bannister, Clayton 173
Barbre, Norris 43
Barber, Leona H. 85, 134
Barber, Raymond 85
Barclay, Hugh 140
Barnard, Carroll W. 129
Barnes, Carl 43, 44
Barnes, Carlisle B. 64, 139
Barr, Bobby 172
Bartlett, Richard 70, 123
Basham, Wilma 175
Basket, Jeanne 66, 135
Bauer, Robert 85, 95
Baugh, Harold 80
Baxter, Joseph W. 20, 78, 102
Baxter, June 20, 73, 125
Bean, Douglas 171
Bean, Lewis Mason 82, 97
Beatty, John R. 82
Beeler, Lucy Green 131
Beiler, Anita 63, 65, 139, 140, 141
Beiler,
Edith Johanna 83, 139, 140, 141
Bell, Claude A. 65, 124, 128
Bell, Doris Jane 73
Bell, Evelyn 66, 110, 135
Bell, William 82, 110, 128
Below, Agnes Anne 81, 141
Bennett, George C. 66
Bennett, Peter A. 71, 117, 128
Bethel, James O. 83
Bibb, Earl D. 84
Billings, M. L. 41
Billingsley, Archie 70
Binzel, Philip Edward 17, 83
Birdwell, Cosette D. 54, 134
Birdwell,
William B. 17, 54, 130, 134
Birdsong,
1st Sgt. W. S. 42, 113, 116
Bishop, Louise C. 57, 134, 138
Bishop, Marshall J. 130
Black, Charles Wayne 79
Blackburn, Johnny 131
Blackburn, Lois F. 80
Blankenship, Doris 132
Bland, Roy H. 82
Blanton, Eva Sue 31, 77, 141
Blewett,
Doris 18, 53, 56, 126, 141, 150
Blincoe, Randall V. 84
Boggess, Nelda 30, 133
Bohannon, James E. 101
Boles, Mary Catherine 172, 175, 176
Boll, Capt. John J. 113, 116
Booher, Sarah 171
Boone, Thomas E. 123
Bowner, Carlie 85
Boyd, Carolyn R. 86, 122
Boyd, Frances Ann 19, 83, 131
Boyd, Sam Smith 80
Boyle, Jean M. 78, 139, 140, 141
Boyles, John S. 70, 123
Bozarth, William R. 84
Bradley, Cook 85
Bradley, Emma 85, 134
Bradley, Henry 169
Bradshaw, Ruby Nell 78
Brake, Robert P. 65
Brannaman, Donna 172
Bratcher, Lawton 134
Bratton, Billy 173
Bratton, Jimmie 172
Breast, Mrs. John 9
Brewster, Carl G. 86
Brinkley, Kermit 81
Broadus, Jeanne 169, 175, 176
Broadus, Suzanne 172, 175
Brooks, Carroll 74
Brown, Buster 19, 79
Brown, Carline E. 71
Brown, Christabel 74
Brown, Dewey R. 70, 117
Brown, Dorothy Jean 20, 78
Brown, Mrs. Floyd 127, 138
Brown, John Robert 79
Brown, Lucille T. 55
Brown, Rhea 85
Brown, Wade H. 86
Bryant, Charles R. 60, 110, 150
Bryant,
A/C Tech. Sgt. Fred 43, 113, 116
Bryant, Jimmie 174
Bryant, Richard 65, 135
Bullard, G. H. 84
Burch, Alvin 173
Burch, Henry O'Bryan 83
Burden, Gardner 72
Burgess, Beatrice 64, 110, 128
Burget, Richard F. 79, 128
Burke, Carroll A. 20, 84
Burks, Gena Ray 82
Burrows, Gertrude 64
Bushong, William R. 123, 128
Butler, Richard 172
Butler, Stanley 85, 128
Butler, William C. 72, 130
Bybee, Walter F. 149

Calhoun, Gilbert 174
Calhoun, Martine 55
Calhoun, Neal 17, 123
Callis, Betty 54
Callis, James H. 70
Callison, William J. 58, 127, 134
Calvert, Edward 127
Camp, Herbert C. 78
Campbell, Betty 64, 132
Campbell, Bud 140
Campbell, Carolyn H. 79
Campbell, Josephine 81
Campbell, Mary 71, 135
Canary, Dalton L. 70, 128, 130, 143
Cannon, Warrence 81, 131
Cannon, Will Z. 65
Canon, E. H. 39, 48
Cantrell, Mary 128
Carr, Thomas J. 73
Carr, William A. 78
Carter, Betty 172, 175
Carter, J. A. 85
Cary, Glover H. 82, 128
Cary, Martha Tanner 82
Casseday, Norma Jean 174
Cates, Buddy 65, 101
Caton, Mrs. James 138
Catron, Eugene 86
Cavanaugh, Tiny 100
Chaffee, Ann 72, 134
Chambers, Charles E. 75
Champion,
Paul W. 54, 101, 126, 135
Chaney, James 82, 110
Chaney, Mary Ann 173
Chapman, Martha 83, 131
Chapman, Walter 59, 135
Cheek, Frank 74
Cherry, Billy 171
Cherry, Mrs. T. C. 42
Chisholm, Mary 42, 141
Christian, Albert 127
Chummy, John T. 74
Church, Donovan 171
Clagett, Marjorie 42, 45, 127
Clark, Ethel 166
Clark, Howard B. 124
Clark,
James Earl 86, 129, 139, 140, 141
Clark, William 168
Clayton, Fred Ross 82, 95
Cline, Mary 173
Coates, Bobby, 172, 175, 176
Cobb, Mrs. Betty Jean 170
Cochrane, James 82
Coe, Ida Ree 74, 131
Coe, June 83, 131
Coffey, Dorothy Mae 80
Cole, Basil Chambrus 10
Cole, Bill 172, 175
Cole, Mary I. 42, 134, 139
Cole, Violet 65, 134
Coleman, James E. 55, 130
Coleman,
James V. 18, 56, 136, 138, 140
Coleman, John 172
Coleman, Mary Hart 168, 175
Coleman, Ward 172, 175, 176
Collins, Warren 130
Collins, Mrs. William 138
Collins, William 64, 130
Colson, Gregory 31, 79, 141
Combs, Elizabeth 40
Combs, Ella White 19, 81
Compton, Homer 173
Compton, Sherrell 173
Conatser, Charline 66
Constant, Grace 173, 175
Cook, Anna Jo 27, 66, 102
Cook, Betty Jo 26, 66, 102
Cook, Jack LeRoy 149
Cook, Ray 173, 175
Cook, Sam 78
Cooksey, David 171
Cooper, Calvin Harold 86
Cooper, Jean 139, 167
Cooper, Margaret E. 65
Coopersmith,
Jack B. 66, 123, 128, 149
Coppersmith, Robert 66
Corbett, James E. 149
Corman, June 74, 149
Corman, W. H. 58, 123, 128
Cornett, Bill 83, 135
Cotrell, Jo Anne 81, 137
Cowles, J. H. 81, 102
Cox, Churchill 78, 128, 140, 141

INDEX

Cox, Eileen 61, 134
Cox, Grover C. 122, 126
Cox, Mary Loyce 78
Cox, Mary Joyce 78
Cox, Thomas 85
Craddock, Basil E. 54, 128
Crady, Martha 78, 125
Craig, G. G. 41
Craig, W. J. 40
Crafton, Charles William 114
Crawford, William 80
Craycroft, Joseph G. 85
Craycroft, William 75
Creasy, Frank 82, 128
Creek, Mary 172, 175
Cross, Martin D. 74, 130
Crowe, Jesse C. 17, 50, 126, 134
Crowe, Martha 173
Crown, Alva 172
Cullen, Herbert 84, 92, 110, 135
Cullen, Joseph L. 96, 97, 135
Cunningham,
DeVon 66, 139, 140, 141
Curd, Margaret 167
Curry,
Ralph L. 20, 64, 127, 128, 148
Curtis, Mary Joyce ..64, 110, 135, 141
Curts, Betty 169
Cuthbertson, Sterrett 40

Dagget, George 43
Darnell, Elberta 83, 131
Daves, Anita 66, 122, 123
Davenport, Bowman 86, 100
Davis, Alice Vivian 79
Davis, Cecil 168
Davis, Jayne Stark 74, 141
Davis, Joy Day 20, 79
Davis, Paul M. 84
Dawson, Charles 86
Dawson, Royce E. 82, 128
Day, Beverly 84, 133
Day, Lotta 41, 47
Deaton, Hugh H. 80
Dedmon, James 170
DeLaudson, Sara Ann 73
Dennison, Charles 86, 110
Dennison, Curtis B. 86
Denton, Mary Levie 78
Denzel, Mefford 85
Devasier, David 172
Devasier, Doris 80, 127
Devore, Doris Jean 79, 134
Dewalt, Laura V. 79
Deweese, Wilmuth L. 81
Diachenko, Nikolia 83, 95, 135
Dickerson, Mary 70, 131
Dickey, Lois 40
Diddle, E. A. 43, 90, 98
Diddle, Eddie 169, 176
Diddle, Mary Jo 172
Dienes, Joan W. 54, 134
Dillihay, Bert B. 73
Doane, Harold K. 84, 124
Dodd, Garland D. 143
Dodson, Gates 173
Doherty, Raymond J. 84, 127, 128
Donovan, Robert 83, 96
Dooley, Glenn 42, 47
Dorris, Bland 75
Dotson, Elsie 43
Dougherty, Hugh 70
Dougherty, James 172
Dougherty, Mary Ann 169
Douglas, Nancy 75
Downing, Dero 134, 176
Downing, George W. 83
Drew, Nancy 122
Driver, Carl F. 74, 130
Driver, Lloyd Freeman 74, 130
Duke, Ione 141
Duncan, Ann 172, 175
Duncan,
Mary Virginia 64, 123, 125, 132
Dunham, Jo Ann 72, 149
Dunville, Marian 73, 131
Durbin, Joseph W. 78, 130
Durbin, Louis E. 86, 130
Durham, Marie Metz 81

Duvall, Mary Lucille 59, 134
Duvall, Leon 174
Dwyer, Vernon 86, 128
Dye, Jack Wilson 174
Dyehouse, Leslie C. 97, 124
Dyer, Edwin 86
Dyer, Jean 78
Dykes, Sara Lee 81

Eades, Charles W. 79
Easley, Estelle 171
Easter, Gay 85, 131
Eaton, Mary Frances 166
Edwards, Mrs. Elwin 128
Edwards, Elwin B. 138
Edwards, Mary 171, 175
Edwards, Walter 174
Edwards, William 85
Egbert, Ercell Jane 42, 126
Egerton, Ann 70, 122, 134
Egerton,
Mary Phil 73, 122, 138, 149
Eggen, Audey Geneva 73, 134
Eichem, Charles W. 86
Eitner, Olga L. 42, 45, 139
Elkin, Polly 174
Ellis,
Edward E. ..58, 124, 128, 133, 143
Ellis, Floyd H. 82, 138
Ellis, Justus L. 85
Ellis, Wanda 42, 110
Embry, Ann 174
Embry, Aubrey L. 84
Embry, Chalmer P. ..18, 54, 100, 151
Embry, J. Neil 73, 128
England, Fannie 78
England, Thomas 140
Ennis, Beulah Rhea 170
Ennis, Frank 74
Erwin, Gilda 64. 110, 135, 141
Eskridge, Mrs. Verne V. 138
Eskridge, Verne V. 123
Estes, Russ 85, 139
Evans, H. Earl 50
Evan, Mercil 172
Everley, Aubry B. 120

Fancher, Michael 136
Farmer, Douglas 173
Feezor, Lewis 83
Felix, Mrs. Charles 13
Feltner, Mary Dean 55, 131
Finley, T/Sgt. Fred 113, 116, 120
Fish, Josephine 54, 127, 131
Fisher, Charles W. 63
Fisher, James C. 54
Fisher, John G. 57
Fisher, W. B. 78
Fleenor, Kenneth 168, 176
Flowers, Edward 81
Forbes, Robert L. 56, 126
Ford, Barbara Ann 174
Ford, Betty John 78, 141
Ford, Betty Lou 135
Ford, Mrs. Eugene 58
Ford, Mrs. M. C. 167
Ford, Nadine 173, 175
Fors, Wayne 85, 139, 140
Forshee, Margaret J. 174
Foster, Jennie 64, 122, 125, 136
Fowlkes, Danny 84, 97
Fox, Mrs. Arthur S. 138
Fox, Arthur S. 59, 130
Fox, Barbara 171, 175
Fox, Martha Lou 169
Fox, Peggy Ann 174
Fraim, Neville C. 83
Franklin, Jervies 170, 176
Franklin, Louise 170
Franklin, Lucille 172
Fraser, Jeanette 59, 131
Fraser, Virginia 79
Frasier, Quentin Z. 57, 124
Friend, Margie 65, 134
Fritz, Leroy E. ..18, 57, 139, 140, 141
Fritz, Lloyd G. 60, 139, 140
Fulton, James Paul 81
Fuqua, Betty Ann 174
Fuqua, Maragret 122, 138

Futrell, Maurice C. 56, 128, 130
Galloway, Billy 172
Galloway, Jimmy 174
Ganem, Roger 149
Gardner, Betty 172, 175
Gardner, James 74
Gardner, Warden W. 84
Garmon, George 126
Garmon, Joseph R. 128
Garretson, Clarence 172
Garrett, Betty Louise 173
Garrett, Irene 58, 134
Garrett, Paul Ellis 18, 58
Garrett, Paul L. 38
Garret, Paul Thomas 128
Garrett, Ryland G. 70, 117
Garris, Mrs. Sarah 42
Garrot, June 172
Garst, Sarah Belle 79
Gentry, Charles 172
George, Betty Lou 123
Gerard, Lillian 174
Gibbs, George 172
Gibson, Carrie 72
Gibson, Connie 131
Gibson, Dee 30, 63, 100, 106,
128, 135, 179
Gill, Thelma 84
Gill, Wallace D. 86
Gillaspie, Robert H. 71, 101, 135
Gillespie, Betty Jane 81
Gilmore, Frances 167
Gilmore, Hal Meguiar 122
Gilliam, Ben 173
Girvin, Ida Sue 79
Givens, John 83, 101
Glover, Austin V. 78
Glover, Phyllis 83, 135
Goff, Kenneth 85
Gomer, Hal 172
Good, Nancy Ann 19, 79, 134
Goodbread, Rufine 84
Goodbread, Freeman 173
Goodman, Earl 74
Goodman, Johnny 83, 124
Grable, Jean 82
Graham, John 130
Graham, Larry 169, 175
Graham, Lewis W. 149
Graham, Ruby 50
Grant, Billy 174
Grant, Colan 80
Gratham, Robert 80, 124
Graven, Joan 19, 79
Graves, Norflet 86
Green, Barrett T. 17, 19, 84
Green, Charles B. 80
Green, Jean Huff 74
Greenwell, Cecil 97
Greer, William O. 58
Gregory, Eula Rice 73
Gregory, Virginia 79
Griffin, Basil West 54
Griffin, Frank 43, 92, 94, 110
Griffin, Jimmie 84
Griffin, Judith 170
Griffin, Mrs. Judson R. 138
Griffin, Judson R. 41
Grise, Finley C. 39
Grise, James W. 84, 130
Grubb, Calvin T. 86, 137
Guess, Arnold 78
Guess, Bonnie Maxine 78
Gumm, Rhea 58
Guthrie, Ruth Marie 80, 131
Guy, Claudine 73
Guy, Leona 149

Haddix,
Jennie L. 59, 122, 132, 148, 151
Hagerman, Bart 72, 148, 149
Hale, Kenneth Hugh 70, 128, 140
Hales, Janet 51, 110, 134, 135
Hall, Bill W. 72
Hall, James 40
Hall, Leburn 59, 128
Hamby, Edgar Louis 86
Hammer, Mrs. Hilda Simpson 40
Hammer, James L. 64, 130

INDEX

Hammock, Doughlas 85
Hammond, Charles G. 85
Hampson, Joseph L. 139, 140, 141
Hampton, Darrel C. 81
Haner, Harold W. 81
Hanes, Edward C. 135
Hanes, Jan P. 126
Hanes, John P. 59, 126
Hankins, Marjorie 55, 140, 141
Hanley, Lillian 40
Hanson, Garner B. 71, 128
Hardcastle, Joseph A. 81
Harder, Mary Beverly 83
Hardin, Robert 84
Hardin, William 86
Hardwick, Morris 85, 140
Hardy, Patsy 174
Hargett, Douglas 168
Harping, Alice 85
Harris, Gloria 50, 126
Harris, James 173
Harris, Skiles B. 79
Harris, Tessie 171, 175, 176
Harrison, Billy 174
Harrison, Nettie 40
Harrod, Ann 174
Hart, Mrs. Weldon 141
Hart, Weldon 41, 45, 139
Harvey, Edwin R. 69, 126
Hatcher, Barbara 75
Hatcher, LaVerne 17, 60, 134, 138
Hatcher, William B. 57, 128, 130
Havard, Mrs. Gussie 40
Hawkins, Robert E. 84
Hawkins, Mrs. Strather W. 138
Hawkins, Strather W. 73, 128
Haynes, Charles 71
Haynes, Donna Sue 172, 175
Haynes, James 135
Haynes, John 96
Hays, Linda Lee 148, 149
Hazelrigg, Estille 71, 130
Hazle, Nina Mae 80, 131
Head, James 82, 128
Head, Norman 82, 128, 133
Head, Maj. W. C. 43, 112, 116, 120
Heard, Joyce 81
Heath, Glenn 59, 126, 143
Heller, George 106, 135
Helm, Margie 41
Henderson, Willadean 85
Hendrick, Ann 174
Hendrick, Mary Virginia 13
Henry, Mary Ruth 78
Hensley, Ravenal 73, 131
Henton, Paul 84
Herman, Edward L. 95, 135
Herman, William 65, 124
Herndon, Charles 59, 136
Herndon, William B. 66, 128
Hickey, Hubert L. 130
Higgenbothan, Elizabeth 173
Higginson, Ruby 141
Higgs, Barnie A. 50, 136, 141
Highsmith, John M. 84, 124
Hightower, Winogene 58
Hildebrand, Mimi 133, 135
Hildreth, Frances 56, 141, 151
Hill, Ann 174
Hill, Henrietta 170
Hill, Will B. 43
Hills, Henry 149
Hines, Helen 74, 131
Hines, Nedra Jane 139
Hines, Porter 40
Hoagland, Earnest 124
Hodges,
Frances Jean 18, 20, 60, 123, 151
Hodges, Fraser 74
Hodges, Jean Marshall 70
Hoebeke, Donald F. 59, 124
Hoefle, Robert R. 78, 128
Hoffman, Georgia 84, 131
Hogan, Mrs. Turner 64, 131
Hogan, Turner 70
Hogancamp, Jett 74, 130
Holder, Ella Ruth 80
Holder, Vernon 174
Holland, Charles P. 85
Holland, Fannie 166
Hollingsworth,
Glenn 74, 110, 123, 128, 135
Holman, Nancy Lee 173, 175
Holman, Ralph Lear 86
Hood, Barbara 80
Hood, James 85
Hoofnel, Aubrey 40
Hoofnel, Barbara 173
Hoogland, Earnest 82
Hoover, Charles 20, 83
Hord, Charles R. 110, 135
Horn, Clara Belle 83
Hornback, Ted 172, 175, 176
Hornback, Theodore 43, 91, 106
Houchin, William B. 65
Howard, Buena 19, 82, 131
Howard, John M. 64, 128, 130
Howard,
Joseph M. 18, 53, 57, 122, 135
Howard, Sue 43
Hudson, Earl L. 130
Hudspeth, Paul 174
Hughes, David P. 85
Hughes, Harry Glenn 66
Hulen, Mildred 71, 135
Hume, Sue Tempest 50, 134
Humphrey, Thomas 86
Hundley, Virginia L. 122
Hunt, Betty 173, 175
Hunt, Doris Lee 65, 122, 125, 131
Hunter, Lavinia 166
Hurt, Horace Francis 130
Hurt, Jennings Wilson 96
Hurt, Wendell 70
Hutcheson, Mrs. Louise 40
Hyde, Dorothy 65, 122
Hyde, Jimmie, 171
Hyde, Russell C. 57, 122

Iler, Ronald L. 124
Ireland, Larry 171
Irwin, Charles 130
Isaacs, Geraldine 84
Isaacson, Natalie 81
Isaacson, Yvonne 149
Isenberg, Barbara 80

Jackman, Jacquetta 57, 134, 141
Jackson, Corinne 72
Jackson, Dorothy 64, 122
Jackson, Joe Smith 79, 140
Jackson, Lucy Ann 174
Jackson, Sarah L. 66
Jackson, Vass 170, 175
Jaggers, C. H. 41, 165
James, Basil 82
James, Marilyn 173, 175
James, Walter 130
Jefferson, Grover 173
Jefferson, Joyce 171
Jenkins, Ann 174
Jenkins, Mrs. Judson 40
Jenkins, Judson 51, 134
Jenkins, June 82
Jewell, John S. 73, 139, 140, 141
Johns, Ruth Neal 60, 122, 132
Johnson, Anna Lou 70, 134
Johnson, Buster 132
Johnson, Claire 74, 149
Johnson, Charles H. 80, 128
Johnson, Doris 171, 175
Johnson, Helen Sue 134
Johnson, Howard 174
Johnson, Hugh 42
Johnson, Jane 172, 175
Johnson, Jimmy 172
Johnson, John 86
Johnson, Other 79
Johnson, Ralph C. 71
Johnson, Richard 174
Johnson, Sue 72
Johnson, Teddy Lou 81, 141
Johnson, V. T. 83
Johnson, William A. 80
Johnson, William T. 86
Jones, Charlie 81
Jones, Elsie Marie 79, 134
Jones, English 71, 130
Jones, Evelyn 72
Jones, Frances E. 17, 19, 73
Jones, Frank 85
Jones, Jean Elaine 140, 141
Jones, John Kenneth 83
Jones, Lee 41, 134
Jones, Milton A. 11
Jones, Minton 130
Jones, Patsy 174
Jones, Roy Lee 54
Jones, Ruth Ann 81
Jones, Jarrah Sue 58
Jones, Sue 77, 82
Jones, Walter M. 84
Jones, Walton 85, 97, 110
Jordan, Forbis K. 20, 84
Joyce, Sarah 20, 71, 131

Kahn, Jewell J. 12
Keen, Mary Ann 61, 134
Keith, Ray K. 130
Keith, Zola 86, 110, 131
Kelly, Lee 40
Kenner, Neva 65, 131
Kerr, Bryon 173, 175
Kessinger, Charles 172
Keyes, Buddy 95
Kilgore, Harry E. 72, 143
Kimbler, Carolyn B. 64, 122, 138
Kimbler, Charles L. 56, 126
Kimbrough, Jesse 171, 176
Kimbrough, Joe 171
Kimbrough, William T. 71
Kindrick, Eloise 72, 134, 135
King, Armand M. 83
King, Barbara Ruth 173, 175
King, Franke Louis 86
Kinney, Taz W. 19, 72
Kinser, Floyd D. 19, 83
Kinser, John Edward 85
Kinser, Thomas Edward 85
Kinsey, A/C Master Sgt.
Alton 43, 113, 116
Kirk, Wilson 31, 69, 135
Kirkwood, James B. 65
Kitchen, Freda 83
Kitchen, Gwendolyn 73, 149
Knauver, Ed 40
Knight, Bonnie 172
Knight, Fairy Haydon 74
Knight, Mrs. Wallace Arnett 138
Knight, Wallace Arnett 84
Knott, Martin E. 84
Kockritz, Arthur Walter 73
Koener, Nina 78, 132
Koenigstein, Nick 72, 139, 140, 141
Koger, Mildred Kay 74, 149
Korb, John C. 130
Kummer, Ida Christina 78, 131

Labhart, Charles R. 65, 101
Lacy, Bill 106
Lacy, Mary E. 74
Lafferty, Marjorie C. 74, 125, 136
Lagston, Evan 130
Lamb, Jessie Warner 83
Lancaster, E. Y. 43, 123
Lane, Billy Hugh 81, 124
Lane, William T. 81
Lanier, N. B. 81, 128
Langley, Betty 60, 110, 123, 135
Langley, Sue 70, 131
Larkin, Mary Helen 71
Larmon, Joe 172
Larmon, Robert C. 80, 130
Larmouth, James W. 82
Lassiter, Ann Frances 79, 131
Lassiter, Robert Austin 85
Lawrence, Frances 172
Lawrence, Mary Lou 173
Lawrence, Sarah Ann 79
Layton, Vance G. 55, 127
Lazarus, Rhea 172, 176
Leach, Gleen 55
Leach, Jeanne 81
Leathers, Josephine 66, 122, 123
Lee, Mac S. 123
Lee, Mary Jo 173

INDEX

Lee, James Andrew 82
Lee, L. Harold 84, 125, 128, 136
Lee, Paul 80, 130
Leslie, Thomas 80
Lester, Paul 85
Lewis, Billy 129
Lewis, Jean Hope 134
Lewis, Luther 140
Lewis, Wendel 74
Likins, Darron 85
Likins, John 130
Lilly, Thomas P. 132
Lindley, Major W. C. 43, 112, 116
Lindsay, J. H. 84
Line, Noye R. 54
Link, John Joseph 83
Litsey, Virie Marie 78
Litton, Shirley Lee 80, 141
Lively, Charles Skiles 78, 125, 141
Lively, Gaye 174
Lloyd, Betty Jo 66, 122, 123
Lockett, Robert L. 81
Logan, Gloria Cotton 61, 134, 138
Logan, James Martin 66, 123, 129
Logsdon, Marvin L. 86
Long, Juanna Louise 83
Long, Sarah 169
Loomis, Ann Johnson 127
Loudermilk, C. A. 42, 44, 48
Loudermilk, Charles A. 18, 55, 122, 140, 141
Loudermilk, Frank 81
Lowe, Mrs. Herman 166
Lowe, Mary Anna 135
Loyd, Charles F. 80
Lyle, Billy 174
Lyle, Rosemary 171
Lyles, Laverne 84, 131
Lyon, Bobby 173
Lyons, George 79

McCaulley, Warren H. 65, 135
McChesney, H. F. 40, 136
McClanahan, Susie West 40
McClean, Mattie 40
McClellen, Betty 74
McClellen, J. C. 61
McClure, Pfc. Edward J. 43, 114, 116, 120
McClure, Polly 167
McCord, Jo Anne 71, 131
McCubbin, Jeannette 19, 71, 131
McCubbin, Lowell Austin 61, 124
McCullam, Harlen 86
McCullough, Joh Emma 139, 140, 141
McDaniel, James E. 64, 126
McDaniel, William J. 57, 141
McGinley, Marrianne 172
McGinley, Bob 171, 175, 176
McGuffin, Jewel 75
McIntosh, Juanita 78
McKeel, Ann 173, 175
McKenney, Larry 174
McKenney, Ronald L. 124
McKenzie, Robert G. 81
McKinney, Oran 100
McKinney, Ruth 170
McKisseick, Peggy 174
McLean, Mattie 40
McLemore, G. G. 73
McLemore, Harry Dale 65, 122
McMurtry, Amalynn 172
McNally, C. P. 41, 45
McNeil, Patrick L. 77, 97
McPherson, Ernest 172
McPherson, Lynde 110, 113, 116
McPherson, Ilean 173
McPherson, Wallace 129, 130
McReynolds, Preston 78

Mabry, Alberta 20, 70
Maddox, James 64, 129, 130
Majors, Anna 9
Manley, George W. 84
Mann, Roy 79, 101, 135
Manning, Betty 171
Manning, Gene 171
Manning, James 172
Manning, Jerry 172
Manning, Julian 172
Manning, Paul 81, 124
Manning, Ralph 171
Mansfield, Bernard 84
Mansfield, Charles P. 141
Mansfield, Talbot B. 59, 139, 140, 141
Markham, Mrs. H. N. 138
Markham, Neal 73, 129, 130
Marks, Mary E. 42, 44
Marks, Mildred 170
Marshall, Albert S. 61, 123, 128
Marshall, Bobbie 171
Marshall, Elizabeth 170
Martin, John W. 17, 50, 134
Martin, Lillian 59, 140, 141
Mason, Betty Ann 169
Mason, Patricia 72, 149
Mass, James 70
Massie, Edna Mae 74, 134
Massie, E. L. 43, 44
Mattei, Otto 141
Matthews, Jean 71, 134
Mattingly, Hubert 50, 126
Maxey, Dorla Fay 172
Mayer, Jeanne 171
Meador, Amelia 20, 79, 141
Meador, Lewis S. 79
Meador, Neomi 56
Meeks, Charles 70
Mefford, Nelda R. 79
Melton, Jane Ann 174
Melson, Clifton R. 78
Meyer, Alice 80
Meyer, Pirtle M. 86
Middleton, Kenneth Eugene 80
Middleton, Josephine 11
Midkiff, Helen 58, 131
Miles, Doris 56
Miles, Horace 167, 171, 175
Miles, Joanne 71, 134
Miller, Betty 73, 124
Miller, Camille 172
Miller, Don 129
Miller, Dorothy 174
Miller, Elizabeth 131
Miller, James 95
Miller, John R. 130
Miller, Josephine 80
Miller, Kenneth 85
Miller, Stanford 74, 130
Miller, Stanley 73, 130
Miller, Stiles, A. 79
Miller, Regina 173
Miller, Virginia 83, 127
Milliken, George H. 85
Milliken, Marilyn 174
Milliken, Margie D. 74
Mills, Frances L. 70, 110, 149
Mills, Ray 96, 135
Minor, Edgar M. 141
Mitchell, Alton 129
Mitchell, Edward 81
Mitchell, Louetta 72, 135
Mitchell, Lyndol 127, 139, 140, 141
Mitchell, Marian Cooke 140, 141
Mitchell, W. Brooks 86
Monin, James 174
Monin, William 174
Monohan, Jean 170
Montelli, Thomas Joseph 80, 96, 135
Montgomery, Dugan 58
Montgomery, Francis D. 124
Moody, Roberta 40
Moor, Mary 40
Moore, Earl A. 42, 48, 136
Moore, Gwendelyn 78
Moore, Harold 66, 126, 136
Moore, Juanita 83, 140, 141
Moore, Rugh 42
Moore, Ruth 42
Morehead, Mary Ruth 140
Morgan, Maurine 18, 25, 123, 139, 140, 150
Morgan, Robert E. 82, 110
Morris, Walter R. 55, 123
Morrison, George E. 86
Morrison, Martha Jane 78, 129
Morton, 1st Sgt. Harry J. 43, 113, 116, 120
Morton, John 140, 141
Moseley, Douglas 71, 136, 141
Moss, James A. 70, 130
Moss, Mary Helen 70, 122, 135
Mouser, Lyman L. 83
Moyers, Bob 172
Moyers, Doris 168
Murphy, Harold Dean 79, 85
Murphy, Mrs. Herman C. 138
Murphy, Herman C. 72, 129
Murphy, William Brul 129
Murray, Fred 66, 126
Murray, Nancy 27, 71, 115, 122
Murray, Ruth Etta 19, 71, 148, 149
Myers, Rex 40
Myers, Suzanne 174

Napier, Lela Mae 74
Napiers, Bobby 173
Napiers, Charlotte 170, 175
Naron, Jean 78, 141
Nash, Mrs. Wilda Ortkiese 131
Nation, Betty 139
Nation, James Taylor 73, 129, 140
Neal, Edward 65
Neal, Guy 82
Nell, George O. 123
Newman, Frank 172
Newman, William Lee 84
Newton, Ruth 173
Nichols, Bertha 167
Nichols, Mason E. 86
Nipp, William A. 129
Nix, Eugene 66, 126
Nolan, Mrs. John E. 134, 138
Nolan, John 80, 124, 129
Normans, Annette 168
Northern, Lark Joel 73
Northover, Geraldine Evangeline 123, 129, 135

O'Brock, Joseph Charles 78
O'Conner, Rose Ann 79, 141
O'Daniel, Louis 75, 130
O'Dell, Louie Warren 79
O'Hara, James 86, 140
O'Hara, Harvey 140

Ogden, Bryon 173
Oldham, John 24, 69, 72, 100, 179
Oliver, Barbara Ann 80
Oliver, Barney C. 71
Orland, Alford 71
Osborne, Rosemary 174
Overall, Hal 173
Overby, Andres 171, 176
Overby, Betsy 84
Overby, Charles D. 134
Overby, Mrs. James 40
Owen, Bobby 174
Owen, Mary Alice 70, 135
Owen, William R. 129, 130
Owens, John R. 65, 124
Owensby, James R. 83

Pace, Janice 40
Pace, Lillian 122
Pace, Robert N. 55, 122, 143
Page, Betty 174
Page, George V. 41
Paine, William B. 70, 129
Painter, Bill 73
Palmore, James Richard 86
Paluzzi, A. E. 139, 140
Parker, Jerry 173
Parmley, Stella R. 56, 134
Parsley, Charles 70, 100, 135
Parsley, Hoyt C. 136
Pate, Susie 166
Patterson, Ann 80
Patterson, Wayne 172, 176
Payne, Edward Earl 129
Payne, Ernest E. 84, 124
Payne, Freda 80
Payne, Jeanne 18, 59, 122
Payne, William Fonis 174
Paxton, Martha 66, 110, 135
Peak, James R. 72

INDEX

Pearce, Cecelia 126
Pearce, Robert M. 114, 149
Pearce, William M. 40
Peay, Harlen Burnis 173
Peden, Rhea S. 69, 71, 110
Pedigo, Jack Morris 20, 83
Penick, Mrs. D. T. 40
Pentecost, Charles Kiefer 80
Perkerson, Gladys 40
Perkins, Carroll 78
Perkins, Douglas 83
Perkins, Hobdy 168
Perkins, James 72, 110, 124
Perkins, Joe 174
Perkins, Laura Jeanne 72, 140, 141
Perkins, Thomas 168, 176
Peters, Mary Jane 66, 131
Petrie, Elizabeth Ann 84, 135
Pettey, Joe T. 54
Petty, Maloria 20, 84
Phelps, Larry 80, 97
Phillips, Betty Jean 81, 131
Phillips, James H. 95
Phillips, Joe M. 80, 129
Pigg, Bernice 174
Plank, Virginia 72
Pollard, Martha 64, 123
Porter, Anne 135
Porter, Hugh 70
Porter, Jennie Louise 78, 134
Porter, R. B. 130
Porter, Wesley Hugh 129, 130
Poteet, J. H. 42, 47, 126
Potter, Belle 8
Potter, Fred 171
Potts, Hall B. 139, 140, 141
Potts, Jean 71
Powell, Joyce 78
Powell, Marie 65, 134
Powell, Mary Kay 64
Preston, Al 86
Price, Matilda Ann 80
Price, Robin Rhea 132
Priest, Martha Ann 80
Pritchett, C. K. 124
Pritchett, Nancy Ruth 78, 141
Proctor, Mary Jane 173
Proctor, Sylvia Mae 20, 60
Proffitt, Louis E. 82
Prottsman, Janice 84
Puckett, Billy 173
Puckett, Dillion 171
Pudlo, Walter 54, 135
Purdey, Billie Burke 72, 131
Purdy, Rev. H. J. 125

Ragland, Elwanda Lee 74, 134
Rankin, P. C. 71, 123, 239
Rankin, P. C. 71, 123, 139
Ranson, Roma Lee 141
Ratcliff, Violet 72, 149
Ray, Betty 70
Ray, Donald L. 101, 106, 179
Ray, William D. 110
Raymer, Clyde M. 130
Raymer, Doris 83
Redford, Thomas 169, 176
Redman, Chester C. 135
Redman, Mrs. John 40
Redman, John 43, 45
Reed, Robert M. 84
Reeder, Nancy 166
Reeder, Raymond M. 66
Reeves, Benton M. 72, 124
Reeves, Elizabeth 174
Reeves, Lester D. 60, 129
Reynolds, Doris 171
Reynolds, Fae M. 61
Riber, Opal 135
Rice, Harold M. 129
Richards, Almer 65
Richards, Colleen 71, 123, 125
Richards, Frances 8, 43, 122
Richards, Jonell 174
Richards,
Rachel 17, 20, 65, 122, 138, 141
Richardson, Martha Sue 173, 175
Richardson, Robert 171, 175
Ricketts, Ellen 135
Ricketts, Elizabeth M. 73, 143
Ricketts, Harold Dwight 20, 83
Rickman, Marjorie 126
Rieger, Paul 79, 126, 129
Rigsby, Mrs. Ann Moulder 40
Rigsby, Bobby 173, 175, 176
Rigsby, Mrs. David 138
Rigsby, David 65, 124, 129
Rigsby, Josephine 79, 139
Riherd, Shelley 82
Riley, Cordell 171
Riley, J. D. 80
Riley, Wayne 173
Roberts, Betty 138
Robertson, Gabrielle 42, 126
Robertson, John E. 82, 141
Robins, Mary Ellen 137
Robinson, James 85
Robinson, Margaret 168
Robinson, Naomi 81
Robinson, William E. 77
Rodgers, Edwin E. 126
Roe, Geleta 66, 122, 127
Roemer, Ann 79
Romines, Elbert C. 79
Roley, Mrs. Warren 10
Rose, Mrs. Claude 139
Rose, Claude E. 42, 141
Rose, Duncan E. 71, 129, 130
Rose, Sarah Anne
Buchanan 65, 131
Rosenbaum, Mrs. Olin 8
Ross, Elaine 173
Ross, James 173
Ross, N. L. 166
Ross, Rebecca Jean 20, 70, 131
Rosser, J. V. 54, 135
Rubarts, Minnie 131
Rudisil, Mable 43
Runner, Etta 40
Rush, William M. 79
Russell, Earl 75
Russell, Ivan L. 61, 126
Russell, Nolan W. 57, 124, 148
Russell, William Ried 82
Ruter, Charles M. 50, 134

Sadler, Christine 171
Sahlie, Margaret Ann 86
Sales, Alice Jean 137, 141
Salyer, Grover C.
17, 50, 123, 126, 129, 134
Sames, Bill 75, 110
Sandefur, J. T. 79
Sanders, Bill 126
Sanders, Elvin M. 66
Sanders, George H. 86
Sanders, Ruth Marie 82, 135
Sanders, Wanda Lee 79
Sanders, William H. 73
Sandidge, Julia 172
Sandidge, Loretta 172
Sandifer, Charles V. 80
Savage, Dimple 80, 131
Scarbrough, Lee A. 124, 148
Scates, Sara 71
Schell, M. E. 42
Schell, Robert E. 11
Schell, Wilfred 13
Schneider, Felix 173
Schneider, Florance 40
Schow, O. E. 171, 175, 176
Schroer, Betty Ann 172, 175
Schroer, Margaret 169
Schultz, John 139
Scott,
Martha Pearl 66, 122, 126, 138
Scoville, Magnolie 167
Sears, Virginia 66
Seaver, Betty 66, 139
Self, Alma Jean 174
Self, Edward 85
Seward, Mrs. Carolyn 166
Seward, Glyn F. 83
Shacklette, Martha 81, 102, 134
Shaub, Harry Wayne 80, 123
Shaver, Gladys 167
Shaver, William Berverly 82, 129
Shaw, Walter Riemann 83
Shearn, W. M. 82
Sheil, Richard 43, 44
Sheilds, Bobby 171
Shelby, Evans 78, 129
Shelton, Dorothy Lynn 74, 140
Shelton, Milburn Morris 17, 19
Sheppard, Earl R. 78
Sheppard, Ray 143
Sherrill, Lisle 43, 44
Sherrill, Martha Sam 13
Shields, Violet Lureen 19, 78, 121
Shifley, Dorothy 70, 141
Shirrell,
Lenwood S. 65, 114, 115, 125, 130
Shultz, John H. 66, 129
Shutt, Kathryn 84
Sick, Mary Lou 75
Siebert, William 141
Sigler, Virginia 81
Simmons, Frances 43
Simmons, Lillian 80
Simmons, Robert 85
Simons, Margaret 171
Simpson, Imogene 73
Simpson, James 85
Simpson, John C. 64
Sims, Gene 83
Sinclair, K. C. 124, 126
Sisk, Mary Lou 72
Skagg, Harvey T. 61, 129
Skaggs, Minnie Catherine 60, 131
Skipworth, Etchell Esta 78
Slepovick, John 95
Sleamaker, R. L. 134
Slinker, Mrs. James M. 138
Slinker, James M. 78, 129, 130
Smith, Alice 169, 175, 176
Smith, Bert 42, 134
Smith, Burnie William 149
Smith, Charlie Wood 80
Smith, Cleland White 79
Smith, Clyde E. 72, 129, 135
Smith, Cooper 81
Smith, Dolores Marie 81
Smith, Embrey O. 79
Smith, Gilbert 172, 175
Smith, Jo Anne 74
Smith, Mrs. John Newton 12
Smith, Lois 70, 131
Smith, L. T. 41
Smith, Marian 85
Smith, Mrs. Nelda 134, 138
Smith, Norma Jean 72
Smith, Ralph B. 83
Smith, Robert McClain 73
Smith, Sue R. 83
Smith, Thomas 168
Smith, Virginia 168
Snell, Betty Jean 172
Snider, Louis G. 84, 97
Snyder, Earl E. 82
Snyder, Robert C. 17, 50
Solly, Charles 74
Soloman, Harold 72
Soloman, Sanford 81
Sosh, Woodson 85
South, Carrie 79, 131
Southwood, C. Jean 71, 140
Spain, Tommy 78
Spalding,
Harriet 69, 74, 110, 110, 122, 149
Spalding, Thomas 114
Sparks, Don 82
Spears, Douglas 80
Spears, Odie 64, 100, 179
Speck, Maud Jewell 83
Spencer, Charles 172
Spencer, Darlene 174
Spicer, Robert J. 82, 129
Spiller, Robert E. 86, 141
Spires, Fred 174
Stagner, Patricia 174
Stahl, Dale 172
Standiford, Elizabeth 72, 125, 136
Standford, Regina 78
Stanford, Virginia 131
Stansbury, E. B. 41, 90, 94
Staples, Mary Helen 79
Starks, Charles 70

INDEX

Steen, Edwin W. 123
Stephens, Adalene 82
Stephens, H. L. 41, 48
Stephenson, Paul E. 86
Stevens, Barbara 173, 175
Stevens, Glendon 82
Stevens, Judy 28, 31, 71, 141
Stevens,
Martha 18, 26, 56, 127, 141, 151
Stevens, Vaughn Monroe 70, 149
Stevens, Walter Lee 173
Stewart, James 83
Stickles, A. M. 41, 126
Stiens, Bobby 169
Stiles, Harvey 172
Stillwell, John R. 84
Stinnett, Marjorie 70, 140, 141
Stith, Mary Emma 42
Stoll, John T. 135
Stone, Vernon Lee 85
Stonecipher, Sybil 42, 45
Stooke, C. W. 85
Stovall, Regina Mae 173
Straney, William 82
Strawn, Martha 50, 134, 140, 141
Stromowsky, Rosalie 83, 131
Strong, Evelyn 170
Stron, Louise 168
Stuart, James Harold 86
Stuteville, James H. 61, 123, 129
Sublett, Georgia 60, 125, 126, 138
Sugg, Mathew
Waller 63, 64, 126, 140, 149
Sullivan, Mary Todd 72
Summers, Charles R. 135
Summers, Edna Frances 81, 131
Summers, Frank 70
Sumpter, Ward C. 42, 47
Sutherland, Virgil K. 130
Swann, Samuel L. 84
Swindle, Marelle 30, 57, 122, 150
Synder, Richard 96

Tabor, Lois 19, 78
Tackett, Kenneth 171
Taff, N. O. 41
Talley, N. H. 65, 123, 140
Tanner, Eugene 81
Tarrants, Marshall 174
Tatum, Joy 173, 175
Taylor, Arthur E. 86
Taylor, Barbara 80, 122, 140
Taylor, Charles A. 41
Taylor, David Alan 78
Taylor, Dorothy Louise 69, 70, 131
Taylor, Hilbert R. 73, 129
Taylor, James D. 18, 20, 30, 53, 57, 126, 128, 150
Taylor, John Hill 75, 135
Taylor, L. Rhea 79, 141
Taylor, Norma Jean 81, 134
Taylor, Sarah 167
Taylor, William R. 64
Teague, Edward Lee 85
Teague, Joseph Lewis 64
Temple, Ruth Hines 42
Terry, Doris 70, 135
Terry, Thelma M. 79, 129, 135
Thessen, Charles E. 81
Thomas, Alva Ray 84
Thomas, Dorothy 80
Thomas, Mrs. Jesse 9
Thomas, Jesse 43, 91, 94
Thomas, John B. 11
Thomas, Leslie B. 141
Thomas, Marjorie 81
Thomas, Mary Frances 151
Thomas, Mary Jo 73
Thomason, Exie June 173
Thomason, H. C. 173
Thomason, Virginia 173
Thompson, Aileen 79, 134
Thompson, Arthur W. 85
Thompson, Jasper 130
Thompson, Kelly 38
Thompson, Mrs. Lillian 40
Thompson, Lynn D. 72, 129
Thompson, Velbert 84
Thread, William 124
Thurman, Armon E. 74
Tillman, Harriette 143
Tillman, Paul 75, 143
Tinsley, Aubrey L. 86
Tipton, Bette Jo 84
Tipton, Billie Jean 70
Todd, John Clifford 78
Toms, Katie 60
Tooley, Hazel Annette 80, 134
Topmiller, Betty 27, 70, 125
Topmiller, Jean 174
Topmiller, J. H. 71, 149
Trail, Doug 149
Travelstead,
Mrs. Nellie Gooch 42, 45
Travis, Ruth 56, 126, 127, 150
Triplett, William B. 66
Trumbo, Shannon 83
Tubb, Ellison 84
Tuck, Arvalee 58, 134
Tucker, Archie, W. 73, 130
Tucker, Thomas Curtis 78, 130
Tuggle, James 130
Turner, Charles L. 80, 130
Tyler, Sarah 10, 40

Underwood, Mary Virginia 80
Underwood, Shirley 77, 95
Upton, Jennie F. 42

Vaden, Jim C. 106
Vale, Glen 174
Vale, Ted 172
Valentine, Pat 137
Vallely, Agnes Jane 172
Vance, Marie 134
Vance, Margaret 80
Vaughn, Billy 140
Vaughn, Francis 134
Venable, Tom C. 17, 51, 134
Vonsick, William Joseph 72

Wade, George Thomas 81
Wade, Margie 64
Wade, Wilbur 51, 126
Wakefield, Elizabeth 84, 134
Walker, Dorothy Lee 81
Walker, Mary Ann 82, 129
Wallace, Forrest 86, 149
Waller,
Harris Lynn 63, 64, 123, 129
Waller, Nina 19, 72, 134
Waller, W. W. 129
Wallheiser, Frank 96
Walls, May Jane 84, 141
Walters, Stanley Lee 84, 110
Walton, Wendell 172
Wand, Josephine 135
Ward, Dan 96
Warren, Glendon E. 84
Watson, Betty Jean 71, 134
Watson, Jeanne Marie 74
Watson, Theodore 168
Wayne, Jean 75
Wayne, Shirley 85
Weatherford, Diana 20, 81, 134
Weaver, B. H. 85
Weaver, Arles 64, 122
Webb, Mable 171, 175
Webb, Thomas Ray 174
Webster, Marian Elaine 56, 122
Wedding, James W. 64, 129
Weidemann, Ida 64, 139, 140, 141
Weinreb, Stanley 123
Weiss,
Frank James 126, 139, 140, 141
Welch, Earl 173
Weller, Mary Alice 17, 80, 131
Wells, Carol 80
Wells, George M. 60
Wells, John R. 82, 129
Welsh, Billy Gene 82, 129
Wesley, Lois Faye 20, 81, 131
Wesley, William 95
Whalin,
Wallace Eugene 81, 124, 132
Wheat, Ronnie R. 82
Wheeler, Charles 17, 126
Wheeler, Joyce Ray 19, 125
Wheeler,
Ruric 17, 19, 61, 125, 151
Wheet, Betty Lou 174
Whelchel, Betty Jo 79, 131, 139
Whitaker, David E. 54, 148
White,
Leta Justine 70, 127, 148, 149
White, Merline 79, 131
White, Rose N. 70, 135
White, Stella Mae 60, 126
Whitfield, Carl 71
Whitmer, James Donald 71, 117
Whitmer, J. R. 43, 150, 151
Whitney, Follis L. 83
Whitt, Willis O. 57, 124, 149
Whittaker, Edward 171
Whittaker, Eugene 173
Wilder, Mrs. William Baylor 138
Wilder, William Baylor 61, 128, 130
Wilhoite, Robert M. 81
Wilkens, Betty Jean 168, 175
Wilkens, Jean 65
Wilkens, Phil H. 65
Wilkey, Hope 66, 139, 140, 141
Willard, Martha Jean 61, 126, 150
Willard, William 126
Willet, Hazel 73, 102
Willet, Helen 72, 102
Willey, Warner 42, 134
Williams, Betty 74
Williams, Cherry 168
Williams, Edward 129, 135
Williams, Howard 86
Williams, Jo Jo 18, 57
Williams, Larry 172
Williams, Lloyd 137
Williams, Margaret 20, 78, 131
Williams, Martha 56, 138
Williams, Nancy 172, 175
Williams, Sarah 173
Williams, Sidney R. 86
Willoughby, Mrs. G. A. 167
Willoughby, Martha Ann 73
Wilson, Audry Ray 78
Wilson, Bobby 78
Wilson, Charles R. 85, 129
Wilson, Frances 81, 131
Wilson, George W. 122
Wilson, Goldie 78, 131
Wilson, Gordon 41, 122
Wilson, Gordon, Jr. 18, 61
Wilson, Ivan 42
Wilson, Johnnie 172
Wilson, Joseph W. 130
Wilson, Lively 19, 72
Wilson, Mae 125
Wilson, Mattie Mae 167
Wilson, R. L. 17, 78, 97
Wilson, Ruth J. 64, 125, 131
Wilson, Samuel Maurice 85, 140
Wilson, Wayne K. 139, 140, 141
Wilson, William O. 75, 124
Wiman, Jimmie Joyce 80, 122
Winstead, Earnest 83
Winstead, William C. 132
Winters, Jerry 140
Withers, Ernest 81
Woelflin, Leslie 66, 139, 140, 141
Womack, Carmen 40
Wood, Walter Y. 86
Wood, Mrs. Wilson 166
Wood, Wilson 166
Woods, Elizabeth 40
Woodward, Hubert W. 20, 65, 123
Woosley, James Reed 130
Worsham, Marie Jeanette 127
Wortham, Francis L. 86
Wright, Bernice 166
Wright, Virginia 166
Wyatt, John 71
Wyatt, Robert 83

Yarbrough, H. M. 41
Yarbrough, Sarah 167
Young, Barbara 174
Young, Bobby 172
Young, Imogene 19, 81, 131
Young, James Gill 75, 129
Young, Jane 73, 131, 140, 141
Young, Winston 78

Zimmerman, Marilyn 64
Zutt, John D. 82

THE MARK OF

bk

EXCELLENCE

BUSH-KREBS CO.

INCORPORATED

Louisville, Ky.

Engravers

Designers

Printed by the Benton Review Publishing Co., Inc., Fowler, Ind.

CHICAGO